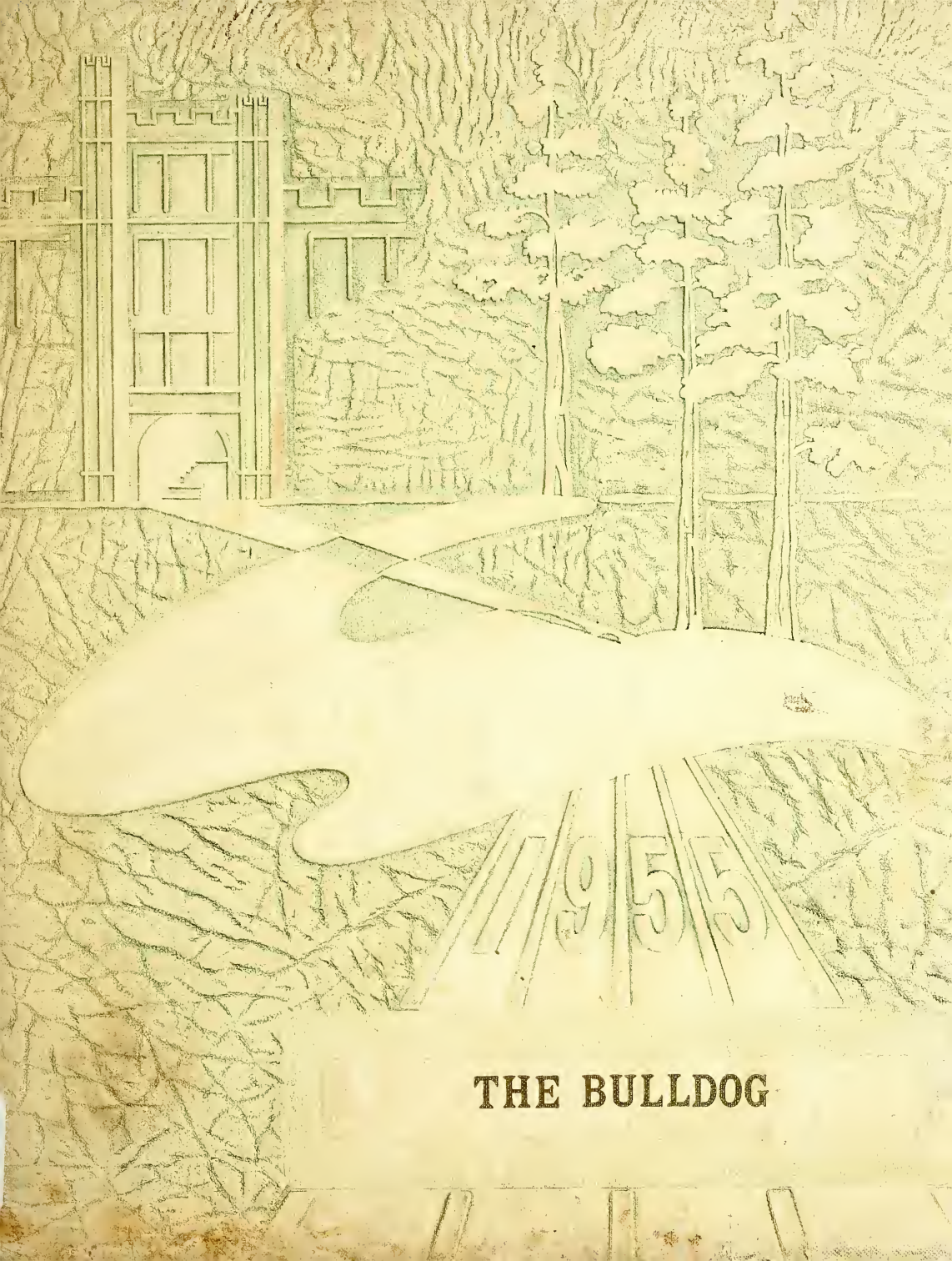
1955
THE BULLDOG

GEN

ALLEN COUNTY PUBLIC LIBRARY
3 1833 01863 5224

GC
977.802
EL23HS,
1955

Digitized by the Internet Archive
in 2011 with funding from
E-Yearbook.com

http://www.archive.org/details/bulldog1955eldo

THE BULLDOG 1955

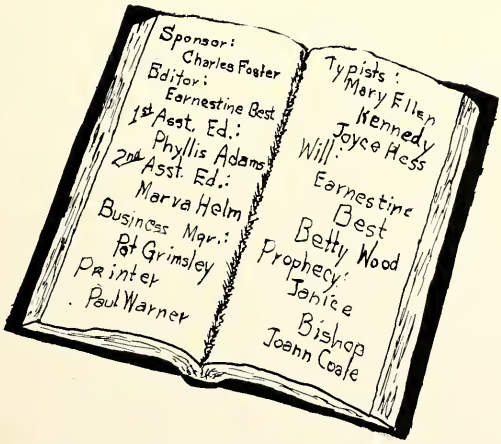

Published by The Senior Class of El Dorado Springs High School

Courtesy
Of
GWINN-CAROTHERS

Courtesy
Of
CARPS

Dedication

To Mrs. Bertha Owings, who for years has faithfully served El Dorado Springs High School as principal, teacher, librarian, friend, and counselor, we, the students gratefully dedicate the 1955 issue of The Bulldog.

Courtesy Of PARK HOTEL

Board of Education

Halley Brackenridge; Jake Norman; Gene Pray, president; Earl Walker; Joy Messic; Allen Pollard, secretary; Dwight Vickers, vice-president.

EL DORADO SPRINGS R-2 SCHOOLS

LARGEST ONE DISTRICT AREA IN THE STATE
Made Up of Vernon, St. Clair and Cedar Counties

METZ GMERRY
High School Principal

N. EARL WALKER, Superintendent

MARVIN ROSSRUGH
Elementary Principal

El Dorado Springs, Mo.

Education is a gradual process of growth. Let us compare the process with an adventuresome boy who lived in a deep valley surrounded by many many hills. His world was small because his vision was limited. He became curious and climbed to the top of a cliff just back of his hut. As he stood on the ledge and looked out over the valley he had a new experience - a bigger world had opened up to him. His vision and understanding was enlarged. He had reached a higher level in life. His ambitions caused him to be even more curious for he could see many many more hilltops that were higher and higher. Each new height revealed the experience of the first - a broader, fuller, and better understanding of the world.

So it is with education. Day by dey we have the opportunity to climb a little higher - to scale new heights - to have a greater knowledge and understanding of the world in which we live. Innate abilities are put to use and we are no longer handicapped with the darkness of the valley. Public education is trying to make it possible that everyone have the opportunity to have mountain-top experiences.

N. Earl Walker

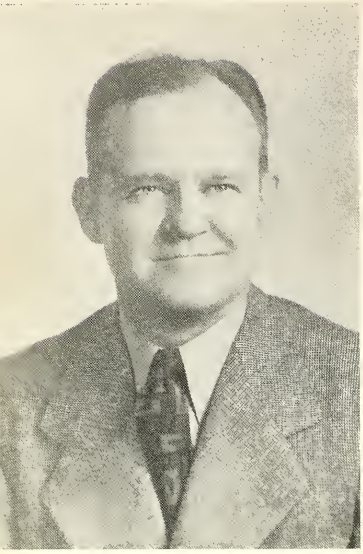

The past school year will be kept alive for us through the pages of this fine Bulldog of 1955. In the years to come, many pleasant memories will be awakened; almost forgotten faces will be remembered; and familiar scenes will be brought to mind once more.

Editing this yearbook has demanded much hard work and sacrifice on the part of our 1954-55 yearbook staff. You have done a fine job. Congratulations.

Metz Cherry

There is no greater honor which can be bestowed upon a person than to be recognized as a master teacher of children. He will never be as fully appreciated as he should be, but his influence will live on for generations. He often works under adverse conditions with little pay or praise, yet he shapes the lives and destinies of millions. Democracy owes its existence to his philosophy. The inner satisfaction which comes from watching those little lives unfold and become superior adults who pattern their lives after Christ, the greatest teacher, is felt supremely only in the heart of a teacher.

It has been my privilege to observe some excellent teaching which will live and grow within you and will be reflected by the lives of the fine students of this school system. I hope some of you will be inspired by their teaching and will enter the teaching profession. I urge you to become a master teacher, and I assure you that you will never regret it.

Marvin A. Rosbrugh

Courtesy Of ELDORADO HARDWARE Sponsored By PARK BARBER SHOP

Faculty

MINA ALTHEN

CLABE COFFMAN

NINA DEVENNY

CHARLES FOSTER

FEROL JOCKSON

VIRGINIA CHERRY

ESTIL WRIGHT

RUBY MEDEARIS

E. L. ZION

BERTHA OWINGS

PERRY RAINEY

VERNON WADE

ALMA WALKER

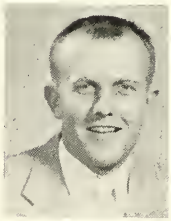

BILL WILLIAMS

HELEN WINTER

FRANCIS LONGCRIER

Courtesy
Of
PRODUCERS EXCHANGE

GRACE NICOLA

Courtesy
Of
METHODIST CHURCH

MAGGIE MILLER

LUCILE BARNETT

JENNIE BARRITT

HAZEL BAUMGARNER

BONNIE BRANTLEY

ELLA MAE McCOLLOM

JUNE DAVIS

VERA DEVENNY

THELMA FORREST

SUSIE MARSHALL

EDITH McDANIEL

MAXINE WILSON

MARY BELLE JOHNSON

VELMA LEWALLEN

FORREST MAGNESS

RALPH MARCUM

M. B. WAYMAN

MARJORIE WEBB

Sponsored
By
NEELEYS GARAGE

Courtesy
Of
GRAVES JEWELRY

ELIZABETH MINNICK

RAY MORRIS

MAURINE MOSS

RUTH NICHOLAS

LUCILLE PHIPPS

MILDRED PORTER

ELMA ROSBRUGH

ELVIN ROSBRUGH

EVA MAY SCOTT

JOSEPHINE STEWARD

NORINE WATTS

ELVA STOCKSTILL

LOLA MAE TIMMONS

SHIRLEY VICKERS

THELMA WADE

NELLIE WALLACE

MRS. FRANCIS

Courtesy
Of
ESRYS MALT SHOP

MAXINE COLLINS

Courtesy
Of
BAPTIST CHURCH

Secretaries

ALMA LEE WALKER

NANCY HARRIS

ESTHER SIMS

VELMA LEWALLEN

JANITORS

MR. HOPKINS, MR. LINDSEY

COOKS

MRS. HOPKINS, MRS. WARD,
MRS. McWILLIAMS, MRS. HUBBARD

Courtesy
Of
STANDARD OIL CO.

COMPLIMENTS OF

M. F. A.

PRODUCERS CREAMERY

DAIRY PRODUCTS

CONGRATULATIONS

'55 GRADS.

SEE THE FORD IN YOUR FUTURE

BOB SOUDERS MOTORS

SALES - SERVICE

200 NORTH MAIN

EL DORADO SPRINGS

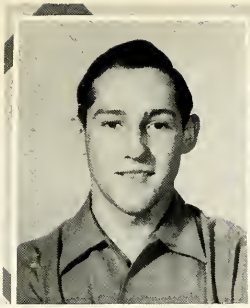

DONALD HERTZBERG,
PRESIDENT

C. R. COOK
VICE-PRESIDENT

MARY LOU CLONTS
SECRETARY

BETTY JUNE GARBER
TREASURER

Senior Class

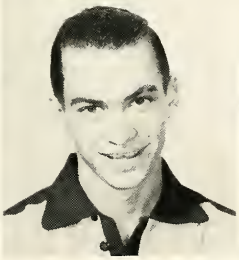

DONALD McCORMICK
REPORTER

Compliments
Of
McLEAN'S PROPANE

WANDA ALEXANDER

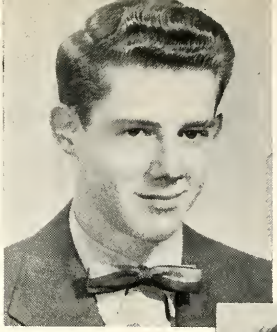

FRED BANKS

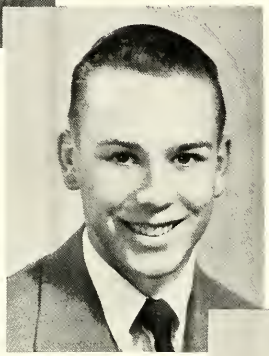

SAM BARTKOSKI

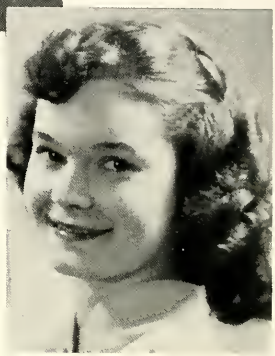

EARNESTINE BEST

DENZIAL BRACKENRIDGE

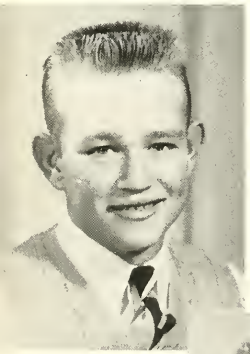

LLOYD CARTER

MARY CLONTS

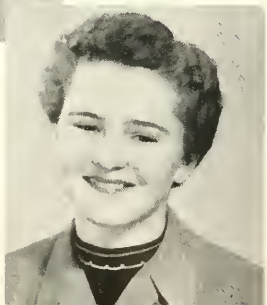

JOANN COALE

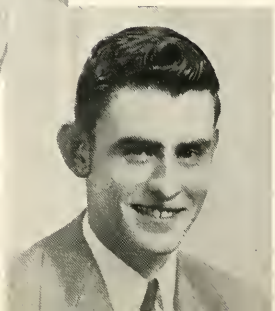

C. R. COOK

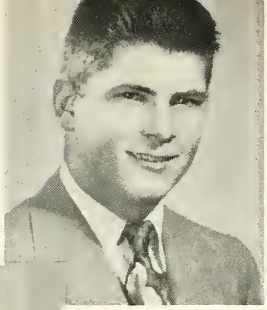

JIM DISSLER

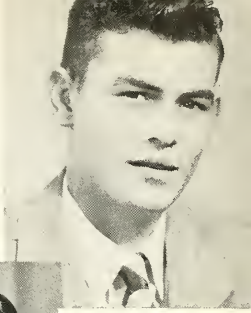

RICHARD FLEWELLING

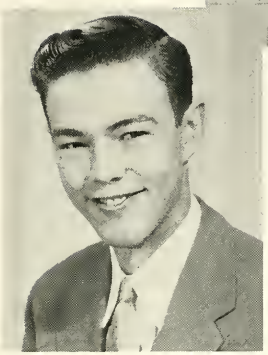

CECIL FLOYD

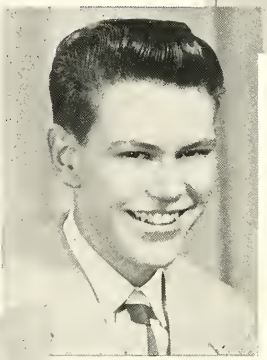

PAT FOLEY

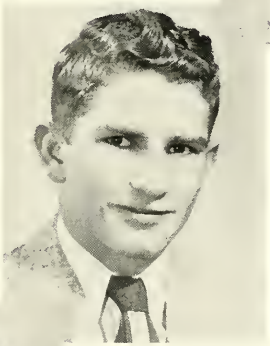

MAURICE FUGATE

BETTY GARBER

ANITA GILPIN

HELEN GRESHAM

RETA HARRIS

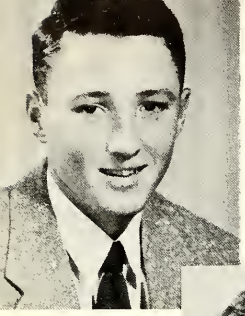

DEAN HENRY

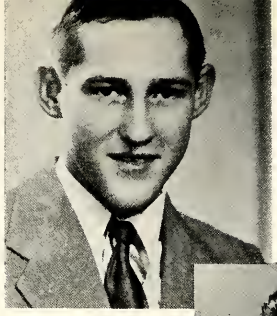

DONALD HERTZBERG

SHIRLEY HESS

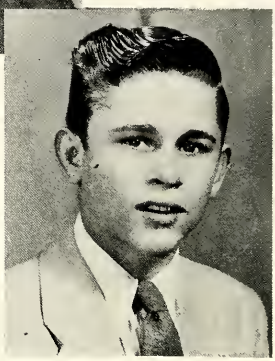

RONALD HUBBARD

JOYCE HUFF

MARY ELLEN KENNEDY

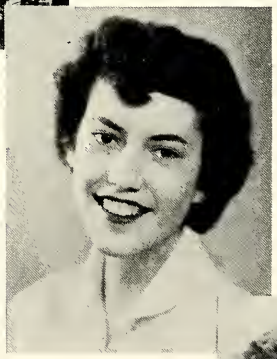

PATTY KELLY

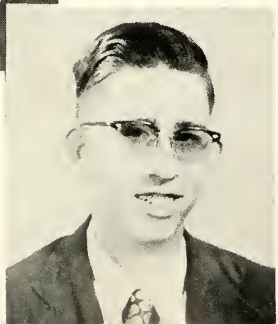

ROBERT JADLOT

JOYCE KIDI

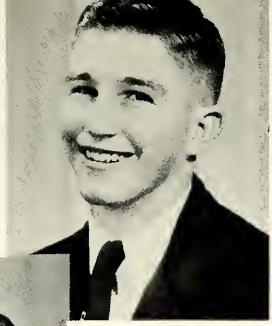

JUNIOR LAKIN

IMOGENE LEONARD

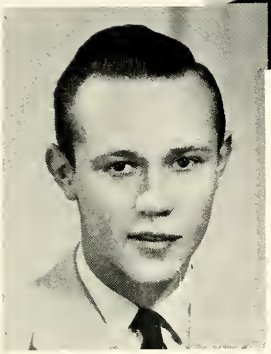

BENNIE LIVENGOOD

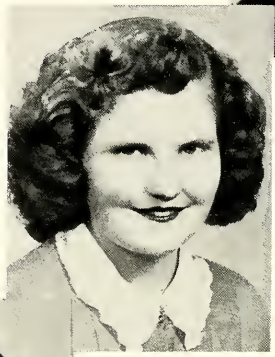

ROSALIE LOVEWELL

DEWANDA LOWREY

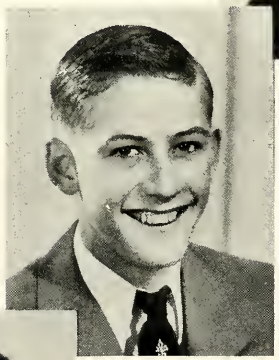

LEWIS McALEXANDER

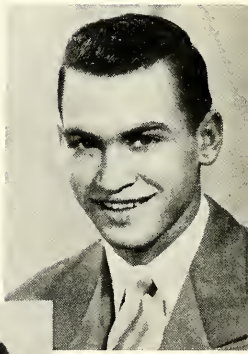

DONALD McCORMICK

CARRIE MAE McFARLAND

NANCY McLEAN

LORENE MAEBERRY HOPKINS

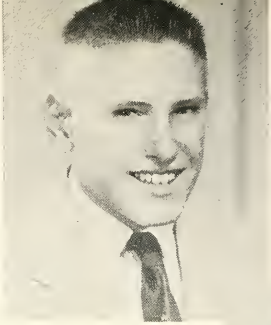

BOB MAY

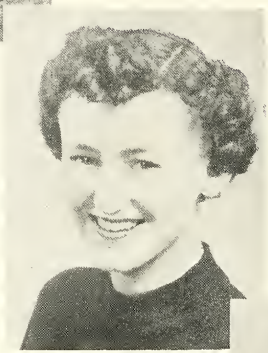

JOAN MEDARIS

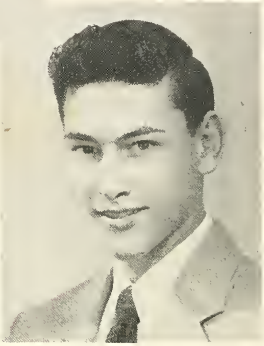

RAY MESSICK

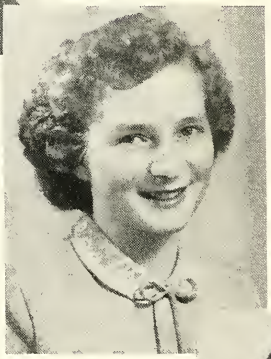

DONNA MILLER

MARY ANN MORGAN

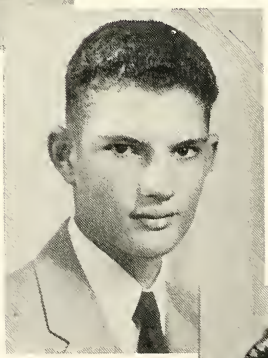

LLOYD NEELY

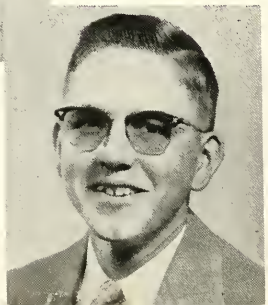

LOREN NICHOLS

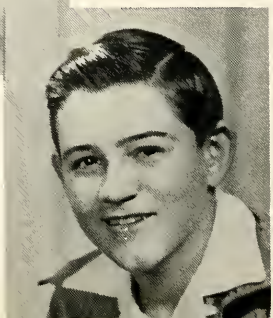

MONTE NORMAN

BETTY OGLE GREER

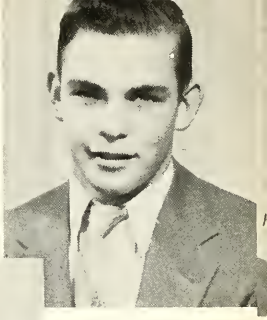

ROBERT PACE

BEVERLY PLAIN

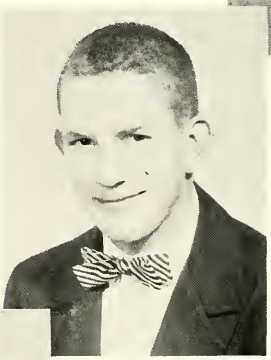

JIMMY POPE

ELOISE RICE

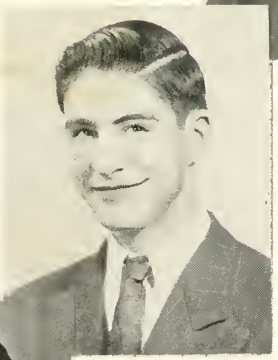

RICHARD ROBLEY

MARCELLE SMITH

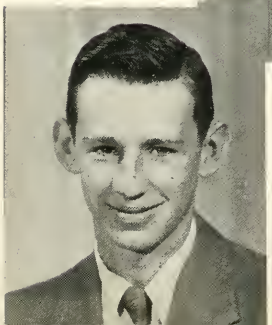

MARVIN SMITH

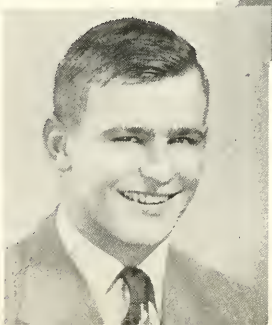

ROWLAND SMITH

WANDA SNYDER

PEGGY STEPHENS

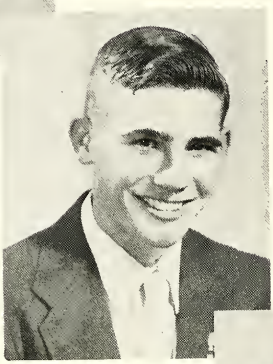

W. J. STEWARD

EARLENE STOCKSTILL

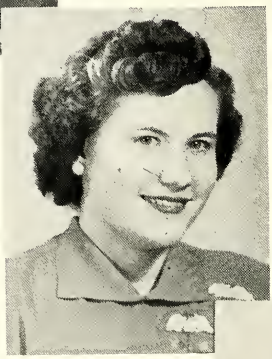

NORMA TEAGUE

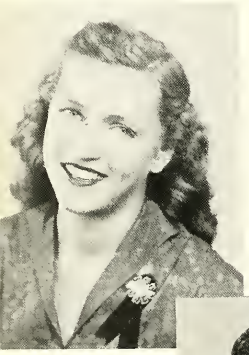

BETTY THOMPSON

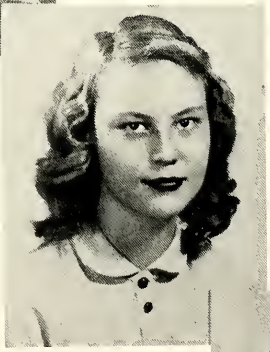

EVLYN THOMPSON

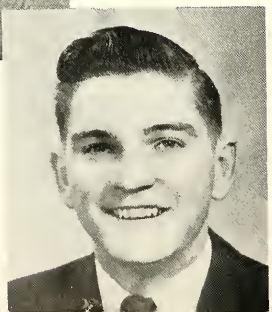

LARRY WALLACE

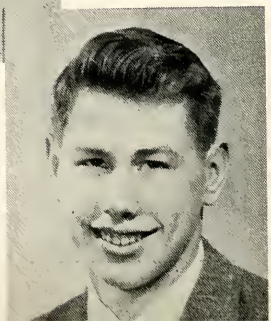

PAUL WARNER

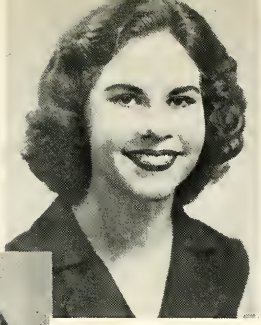

MARY WEBER

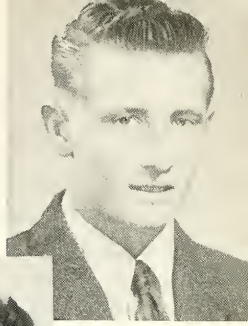

DOYLE WHITE

JOYCE WHITESELL

BETTY WOOD

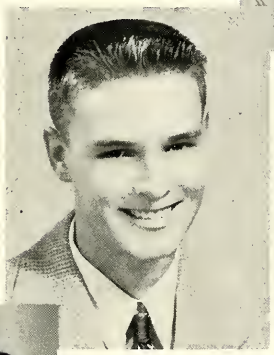

MAYNARD COALE

MARY HAILE

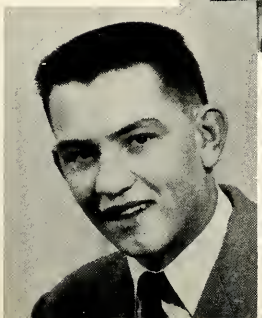

JR. HUNT

JANICE BISHOP

B. & G. GAS CO.

Phillips 66

PHILGAS

PHILGAS

BULK "L. P. FLAME GAS" BOTTLED

METERED DELIVERY

FOR CLEAN ECONOMICAL HEAT

CHARLES H. LOVE

24 HOUR SERVICE

CALL
615

EL DORADO SPRINGS - SOUTH PARK STREET

Don Hertzberg speaking at the Athletic Banquet

F. F. A. initiation of the Green Hands

The Class Will

I, Wanda Alexander, will my bookkeeping chair to some studious person.
I, Norma Teague, will my good nature to all oncoming Freshmen.
I, Fred Banks, bequeath my biology ability to Phyllis Headlee.
I, Earnestine Best, will my position as annual editor to Virginia Stebbins.
I, Janice Bishop, will the task of writing the prophecy to Beverly Darnell.
I, Sam Bartkoski, give my place in the Senior play to Albert Stebbins.
I, Charles Belcher, will my position as a future farmer to Karl Allison.
I, Denzial Brackenridge, will my basketball uniform to Beverly Sherman.
I, Lloyd Carter, will my ability to keep my girl to Leroy Smith.
I, Maynard Coale, bequeath my "curly hair" to Ronnis Bishop.
I, Mary Clonts, will my laugh to Marva Helm.
I, Joann Coale, will all the mimeograph ink to Gayle Gannaway.
I, C. R. Cook, will my grin to John Esry.
I, Betty Garber, will all the books in the library to anyone who can manage them.
I, Jim Dissler, will my ability to create pandemonium to Willis Strong.
I, Anita Gilpin, will all my boy friends to Darlene Slichenmyer.
I, Richard Flewelling will my quietness to Bill Beaty.
I, Helen Gresham, leave my sewing ability to Shirley Richardson.
I, Cecil Floyd, will my dictionary to Everett Slichenmyer.
I, Mary Haile, leave my typewriter to Harold Wilson.
I, Reta Harris, leave my good sportsmanship to Louise Vickers.
I, Pat Foley, bequeath my studious nature to Jerald Jones.
I, Shirley Hess, leave my cute figure to Beverly Kennemer.
I, Maurice Fugate, leave my Prose and Poetry book to anyone who can digest it!
I, Harold Adams, will all my books to oncoming Seniors.
I, Joyce Huff, will my dimples to Jim Woody.
I, Donald Hamilton, bequeath my love for art to Beverly Winn.
I, Patty Kelly, will to Barbara Sherman, my ability to hold my guy.
I, Dean Henry, leave my football pads to Leland Gannaway.
I, Mary Ellen Kennedy, will all I've got that I don't want to Sammy Day.
I, Donald Hertzberg, will my old seat covers to Pat Grimsley.
I, Joyce Kidd, leave my assorted suitors to Phyllis Adams.
I, Eugene Horning, give my willingness to work to Orlin Bishop.
I, Imogene Leonard, will my brunette locks to Bonnie Taylor.
I, Robert Jadlot, bequeath to Elvia Caldwell, my love for good old E. H. S.
I, Rosalie Lovewell, leave my freckles to Eddie Miller.
I, Junior Lakin, will my basketball shoes to Larry Stockstill.
I, Lorene Hopkins, will my ability to get my man to Donna Green.
I, Bennie Livengood, leave my list of telephone numbers to James Caldwell.
I, Joan Medearis, give my many admirers to Josephine Hillsman.
I, Melvin Marshall, will my sweet voice to Garell Hoffman.
I, Donna Miller, leave my post as editor of the El-Hi-Mo to Shirley Carter.
I, Ronald Hubbard, leave my bold ways to Ronald Anderson.
I, Arthur Hunt, will my sun tan to Bonnie Taylor.
I, Dewanda Lowrey, bequeath my slimness to Shirley Stoneking.
I, Lewis McAlexander, leave my drum to Merlin Canney.
I, Donald McCormick, leave my basketball suit to my little brother, Sam.
I, Carrie McFarland, bequeath my long hair to Jo Anne Hendrickson.
I, Nancy McLean, leave my personality to the faculty.
I, Bob May, will my purple anklets to Gary Green.
I, Ray Messick, leave my excellence as a shorthand student to any other boys who would like to try this difficult course.
I, Mary Ann Morgan, will my green eyes to someone who will use them to their best advantage.
I, Lloyd Neely, will my study hall desk to Grayson Hedges.
I, Loren Nichols, bequeath my dependability to Bill McWilliams.
I, Monte Norman, leave all my text books to Marvin Vittetoe.
I, Betty Greer, leave all the fun I've had in high school to John Julian.
I, Bob Pace, will my speed as a reader to Jack Pankey.
I, Beverly Plain, bequeath my sweetness to Ruth McDonald.
I, Jim Pope, leave the big, brown eyes that I can use so well to DeWayne Helm.
I, Eloise Rice, will my good record as a student to Thomas Taber.
I, Richard Robley, bequeath my car to Donna Mitchell.
I, Stanley Shumaker, leave my low voice to Lola Yarnell.
I, Doyle White, leave my love for music to Harold Wilson.
I, Joyce Whitesell, leave my desk in study hall to Mary Ware.
I, Betty Wood, will my ability to "get my man" to Elvia Caldwell.
I, Marcelle Smith, will my shorthand notebook to Beverly Hlavacek.

I, Marvin Smith, leave my height to John Esry.
I, Rowland Smith, leave my football uniform to Sam McCormick.
I, Wanda Snyder, leave my dainty ways to Donna McCullick.
I, Peggy Stephens, leave my shy ways to Linda Slichenmyer.
I, W. J. Steward, leave my speaking ability to Jim Woody.
I, Earlene Stockstill, leave my ability to play the piano to Jo Anne Hendrickson.
I, Betty Thompson, give my office practice set to one of the unfortunate Juniors.
I, Larry Wallace, leave my dramatic ability to Eugene Chadwick.
I, Paul Warner, leave my pen and ink to Jack Panky.
I, Mary Weber, leave my quietness to the Freshmen.

In witness whereof, we, the Senior class, the testators, have set our hands and seal hereto this twenty-fifth day of February in the year of our Lord, one thousand nine hundred and fifty-five (1955).

Seal

Signed, sealed, published and declared as and for their last will and testament by the Senior class of El Dorado Springs High School, the above named testator, in the presence of us, who, at their request and in the presence of them and of each other, have subscribed our names hereto as witnesses on the day and year last aforesaid.

Class Prophecy

While on safari in darkest Africa, my friend and I met with a fearful accident which took our lives. After making our home in Paradise, we were permitted to go through the Book of Life. As we were gazing through its pages, we came upon the names of our classmates of 1954 and 1955. This is what the Great Prophet had to say:

In the book we see that Harold Adams has been named "Lineman of the Year" by the NCAA.

Earnestine Best is now a recruiting sergeant in the WACS. She hopes to someday start recruiting men as well as women.

Mary Clonts is a kindergarten teacher. She hopes to work up and become a professor of economics at Stanford University.

C. R. Cook has made a name for himself in the Metropolitan Opera. He is one of the most gifted sopranos of our time.

Jim Dissler is now manager of the "Fluffy Puffy" Powder Puff Manufacturing Company.

Richard Flewelling has just completed writing another book. His last was the smash hit, "The South Shall Rise Again."

Sam Bartkoski is a talented pianist. He has given many recitals, but his most recent is said by the critics to be a true masterpiece.

Wanda Alexander and Richard Robley are a team of world-famous trapeze artists. They are now working for the Ringling Brothers Circus under the name of Bo-Bo and Trixie.

Next week Denzial Brackenridge will be defending her title of World's Heavyweight Women's Wrestling Champion. Lorene Hopkins is her able opponent. May the best woman win.

Patty Kelly has not as yet made much of a name for herself as a snake charmer, but she is looking forward to a bright future.

The world has a new "Walking Preacher of the Ozarks." The replacement is Rowland Smith, and he has dedicated himself to the carrying of the "word" to the sinful cowboys of the Wild West.

Mary Weber is a hat designer in Pea Ridge, Arkansas.

Betty Thompson has taken over the post of superintendent of hospital number three in Nevada, Missouri. She likes her job very much as many of the patients remind her of her old classmates of E. H. S.

Donald Hamilton's job is quite different from the others. He is a mortician.

Ronald Hubbard is a deep-sea diver. He has not married as of yet, because he has hopes of finding a mermaid in his underwater explorations. So far, all he has found is several octupi.

The New York City Ballet Company has recently been honored by the coming of Joyce Huff. She has plans of becoming a prima ballarina.

Bob May is a barber working for his father-in-law. Marlene can't help him very much with his work because she has to stay home and care for the little ones.

Helen Gresham, Imogene Leonard, Rosalie Lovewell, and Joan Medearis are all charter members of "The Society for Betterment of Former E. H. S. Students." Their club has one male member. He is Ray Messick.

Jim Pope is presently in the position of chief dentist of the Mayo Clinic. His assistant is Eloise Rice, and we see that she is very happy with her work.

Donna Miller lives in the jungle now. She goes steady with Bomba, and they go swinging every night.

Reta Harris is a jet pilot. She has had her picture in several newspapers and is very proud of her rating as a "jet ace."

Don McCormick is a band leader. His band is called "Donnie's Dynamite Doozies, and it is said that they are really going places.

Carrie McFarland and Maynard Coale are famous chefs at the Statler Hotel in New York City. They are very enthusiastic about their work.

Cecil Floyd has made a fortune in the chewing gum business. His latest product serves the dual purpose of chewing gum and cellophane tape.

Dewanda Lowrey runs a fish hatchery. Her daily exercise consists of swimming with the fish.

Evlyn Thompson is a bull fighter in Mexico City. She will soon tour the world and fight bulls everywhere.

Betty Garber has built an airport at Montevallo and we see that she is doing a thriving business. Her friend, Mary Ellen Kennedy, who has an airport in Wyoming, comes to see her quite often.

Pat Foley now holds the title of "World Champion Chess Player."

Betty Greer is a hot rod driver and enters many races. She is very proud of her car, which she calls "Betty's Blue Bumper."

Charles Belcher is a poet. He is trying some of Browning's techniques and is meeting with considerable success.

Monte Norman is a private secretary to Marilyn Monroe. He says he always seems to find something to do.

Mary Ann Morgan owns some valuable oil property near Oklahoma City, and she has quite a few oil wells. She also has a very important rancher for her business manager.

Robert Pace and Nancy McLean live on the West Coast. Nancy is a model and Bob a photographer. They are one of the most famous teams in the country.

Stanley Shumaker is kept very busy living up to his name. International Shoe Company has built a new branch in Dedrick, Missouri. Stanley is superintendent of the new factory.

Fred Banks is a commercial fisherman in China. He really enjoys his job. Speaking of China, we see that Maurice Fugate is a diplomat to that country.

Lloyd Carter is in the meat business. He grows beef on his ranch in Texas, and then ships it to Missouri to be processed at his father-in-law's meat packing plant.

Dean Henry is a high pressure insurance salesman. He says he owes his success to his D. E. experience in El Dorado.

Anita Gilpin and Mary Haile are dress designers. They own their own company and are distributing high class merchandise under the name of "The House of Anita and Mary." They have made quite a lot of money and they are planning to soon begin buying into several other businesses. I would advise you to watch these two little designers. They are going places.

Donald Hertzberg's occupation came as quite a surprise to us. We had always imagined that he would go far, but we had no idea that he would ever become an army man. He is Commander-in-Chief of the United States Armed Forces.

Shirley Hess went west and joined an Indian tribe. She is the first woman to be chief of the Apache Indians.

Eugene Horning is a big-time golfer. In his spare time, he travels over the world. On his last trip he visited Junior Hunt and Robert Jadlot on their tea plantation in India. What time Robert and Junior are not in India, they are in "Jolly Old England."

Joyce Kidd is a reporter on the "Cattleman's Daily Journal." She is also married to a very nice man and they are very happy together in their penthouse apartment.

Junior Lakin works for the government. He prints income tax forms.

Bennie Livengood is a famous movie star. He got his first break because of his many charms.

Arthur Murray really got a good deal when he hired Lewis McAlexander as chief dance instructor at his Kansas City Studio. Lewis is the best in the business.

Janice Bishop has made a fortune manufacturing lawnmowers. Her products are known all over the world, and she is quite proud of the fact that she has the only remote controlled lawnmowers in the world.

Joann Coale has a very interesting occupation. She tests overshoes for Melvin Marshall's "Rice Planters' Equipment Company."

We have a member of our class who has gone far as a television announcer. This person is Larry Wallace. He is the master of ceremonies on the "Wallace Will Weigh Your Will Show," a T V program giving legal advice to participants from the audience. Larry has had a large number of interviews with members of his old class in high school.

Paul Warner designs cars for an European automobile company. His work takes him to many car shows in many parts of the world where he studies devices on many kinds of cars.

Norma Teague and Marcelle Smith pooled their funds and started a chain of profitable pet shops. Their specialities are gold fish and puppies. They also do much work for the Humane Society.

Lloyd Neely seems to enjoy his occupation as a fire chief.

Wanda Snyder lives in the Yukon, and she spends her time trapping wild animals and selling their pelts to fur traders. Wanda says that she hopes to start a mink ranch one of these days, though.

Peggy Stephens and Betty Wood are also in the television industry. They are models for commercials. They live a glamorous life and plan to visit some of their old classmates as soon as they get a much deserved vacation. At the top of their list of people to see is Joyce Whitesell. Joyce lives in Washington D. C. She is an assistant to the Secretary of State.

All who remember Loren Nichols, make it a point to let all their friends know it as he is prominent in the lumber business. He manufactures toothpicks.

Doyle White has taken over the job of Mr. W. J. Steward, who was governor of Missouri. W. J. grew tired of his many duties, and despite the demands of the public, gave up his high position.

Beverly Plain is a very happy housewife in Fairbanks, Alaska. She went north in a big gold rush and found a husband instead, the lucky girl.

And now we come to Marvin Smith, the last member of the class of '55. Marvin has accomplished many feats to which he can point with pride, but we believe that the most important of all is the fact that he is principal of E. H. S. and is trying very hard to educate the children of El Dorado Springs.

Juniors

GAYLE GANNAWAY,
President
GARELL HOFFMAN,
Vice-President

PHYLLIS ADAMS,
Secretary
PATRICIA GRIMSLEY,
Treasurer
MARVA JUNE HELM
Reporter

BILLY HUTSELL,
Parlimentarian
BILL BEATY,
Sgt. at Arms
FRANK ADAMS

WILLIAM ALTERMAN
RONALD ANDERSON
WAYNE BARKER

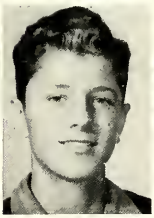

MARTHA BARTKOSKI
RONNIE BISHOP
EVELYN BLACKMORE

BETTY BLAGG

VELDA BLYSTONE
RAY BOZARTH
DOLLY BROWER

DONALD BURNS
JAMES CALDWELL

MARY CAMPBELL
MERLIN CANNEY

SHIRLEY CARTER
EUGENE CHADWICK
NORMA COWAN

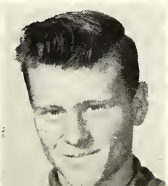

DONALD DISNEY
WILLIAM EASON

JOHNNY ESRY
JIMMY FAST
HARRY FOREST

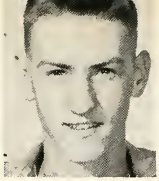

DICKIE GRAHAM
DONNA GREEN
JOYCE GREEN

MELVIN HADLEY
BEVERLY HALE

GRAYSON HEDGES
JO ANNE HENDRICKSON
JOYCE HESS

JIMMIE HLAVACEK

BILLY HUFF
DONALD JOHNSTON
JOHNNY JULIAN

BEVERLY KENNEMER

BONNIE KENNEY
JERL LEONARD
ROBERT McBEATH

BUFFORD McCULLOM
ELSIE McGRAW

BILLY McWILLIAMS
ROBERT MANN
ROY MANN

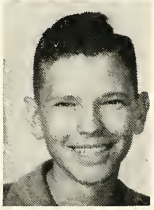

JAMES MARCUM
J. C. MARSHALL
NORMA MARTIN

DERAL MAYS
DALBERT MORLAN

LULA OYLER
JACK PANKEY
RONALD PURTLE

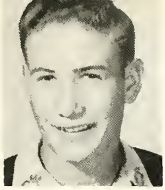

HERBERT REAVES
JOHN REDBURN

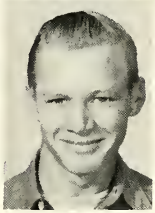

FRED REHAGE
JOHN ROSBRUGH

VALERIE SMITH
ALBERT STEBBINS
VIRGINIA STEBBINS

WILLIS STRONG
BONNIE TAYLOR
CONNIE TOLLE

ROBERTA TROYER
LOUISE VICKERS
MARVIN VITTETOE

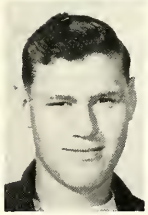

RUSSELL WARNER
JUNIOR WEST
RICHARD WEST

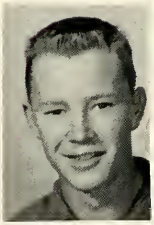

HAROLD WILSON
BEVERLY WINN
DUANE WITT

GEORGE WOOD

JIMMIE WOODY
DIANA WRIGHT

DALLAS YOCKEY
MARGARET ZARTMAN

Sophomores

DON PRAY,
President
GARY GREEN,
Vice-President

SHIRLEY RICHARDSON,
Secretary
LEROY SMITH,
Treasurer
GLENDA ALLEN

KARL ALLISON
KITTIE ALTON
MARY BARGER

EDDIE BARTON
JUANITA BLECHER
ORLIN BISHOP

DWIGHT BLAND
PEGGY BOWEN
ELVIA CALDWELL

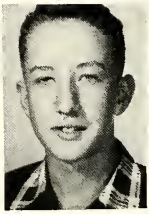

CAROL CAMPBELL
PAT CARPENTER

JUDITH CASTOR
CLARENCE CHAMBERS
JOHNNY CHAMBERS

DONNA COALE
PAUL COLEMAN
VESTA COMBS

MARILYN CRAWFORD
BEVERLY DARNELL

MARY ELLIOTT

DONNA ESTEP
DONALD FLETCHER

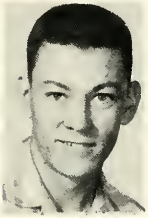

ROBERT FLEWELLING
BILLY FLOYD

JAMES FRANCIS
LYNN GILBERT
VIRGIL GLOVER

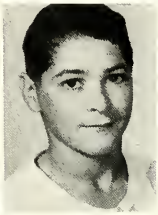

ILENE GREENSTREET
STEVE HAILE
BYRON HAMILTON

CECIL HARRIS
LOIS HAWKINS
WYATT HAZELWOOD

PHYLLIS HEADLEE
JIM HERBST
MARJORIE HIGHLEY

DONALD HILLSMAN
JOSEPHINE HILLSMAN
BEVERLY HLAVACEK

NEIL HOFFMAN
FLOYD HOLT

LORETTA HORNBECK
DONALD HORNING

HAROLD HUNT
ALLENE HUNTER

JAMES JANES
BOBBY JOHNSON

DARWIN JOHNSTON
JERALD JONES

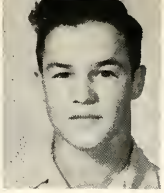

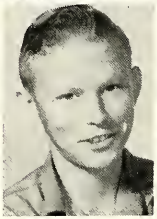

NELDA JULIAN
JACK KEENY
BELVA LACKEY

NORTHRUP LARSON
MARCELLA LEEDY

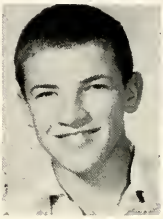

JIMMY LIGHT
JIMMIE LOVEWELL
CARL LOWREY

DONNA McCULLICK
DARL MAYS
CARLENE MESSICK

JOHN MOORE
RALPH MOORE
KENNETH MOORE

WILLIAM MORELAND
LAWRENCE MURRELL

KENNETH NEELY
JACQUELYNE NORMAN
ARDITH OGLE

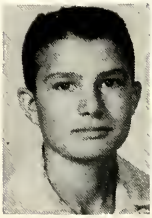

ELAINE PAGE
KATHERYN PRATT

ELAINE RAY
ELDA REEDER

JAMES ROSBRUGH
WALTER RYAN
LOUETTA SAWYER

BEVERLY SHERMAN
JUDY SHORT

WILMER SIBLEY
LINDA SLICHENMYER

BONNIE SMITH
PHYLLIS SMITH
EULA SNODGRASS

GERALDINE STEWARD
LARRY STOCKSTILL
MAX STOCKSTILL

THOMAS TABOR
CAROLYNE WALKER
EARLYNE WALKER

BONNIE WATTS
JESSEE WATTS
MARY WEAVER

PAULINE WEAVER
FRANCES WEST
DUANE WHITE

ROWENA WHITE
MARGARET WHITESELL

WAYNE WOOD
FRED WOSOBA

RAYMOND YARNELL
CLAUDE HALLAM
JAMES KLINER

Freshmen

TED PASLEY,
President
JAMES LIVENGOOD,
Vice-President

JOYANN WHITESELL,
Secretary
KENNY STOKES,
Treasurer
SHIRLEY STONEKING,
Reporter

ESTHER ADAMS
BEVERLY ALEXANDER
DOROTHEA ALTERMAN

GARY ANSON
SHIRLEY AUSTIN
VONDA BARTKOSKI

DENNY BAUSCH
MARY BLYSTONE
ADELLA BROWN

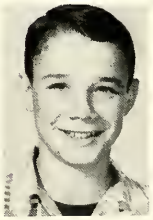

MAXINE BROWN
JAMES BURNS

KENNETH BUSH
JOYCE CAMPBELL
ANN CARTER

JANICE CHADWICK
ROBERT CLONTS

HELEN CORREL
BILLY COX

NAOME CULBERTSON
YVONNE CULBERTSON

VERA EASON
NORMA DECKER

DONITA MORRIS

GLEN FLEENER
BARBARA ESRY
CHARLES ELLIOTT

JACKIE FUGATE
ANN FOX
CHARLES FOWLER

GOLDEN GILPIN
JANET GIGAX
LELAND GANNAWAY

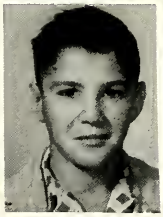

CHARLES GREENSTREET
PAUL HAMILTON
MARILYN HARGROVE

PAUL HARRIS
FLORA HART
DeWAYNE HELM

RICHARD HIERONYMUS
EVELYN HIGHLEY

WILMA HOCEVAR
CAROLYN HUNT

EMILY HUTCHISON
SHELBY HUTCHISON
JOSEPH HANES

HELEN JENNINGS
ROBERT JOHNSTON

DELBERT KIDD
LURA LASLEY

JAMES LEONARD
SAMUEL McCORMICK
BRONA McMULLOM

RUTH McDONALD

BILL McLEAN
WAYNE McPEAK
REITA MANN

DIXIE MARSHALL
MARY MARSHALL
IDA MARTIN

LEROY MARTIN
JOANN MILBURN
JAMES MILLER

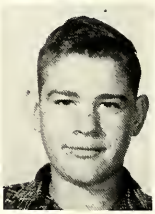

DONNA MITCHELL
MARION MONTGOMERY

PAUL MORELAND
RICHARD MOGAN
J. D. NEIL

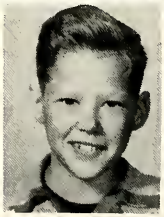

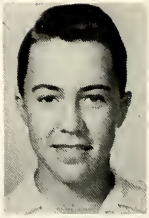

GARY PACE
GERALDEAN PILCHER

CLINTON PURTLE
PATRICIA RARICK

LARRY READ
DERREL REAVES

JAMES REAVES
DORIS REEVES

EVERT RUNYAN

BARBARA SHERMAN
DARLENE SLICHENMYER
EVERETTE SLICHENMYER

JANICE SMITH
DONALD SNYDER
ROSE STOCKSTILL

PAUL THOMPSON
JOSHUA TYE
MARY WARE

DOROTHY WEAVER
ROBERT WELLNER
JEANETTE WHITE

LINDELL WHITE
DONALD WILLIAMS
EARLINE WILSON

NORMAN WINTER

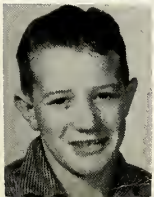

DONNIE WITT
JIM WOODS

LOLA YARNELL
WENDELL EASON

Who's Who

BEST ALL AROUND

Donna Miller C. R. Cook

MOST INDUSTRIOUS

Gerry Steward Bill Hutsell

MOST DEPENDABLE

Loretta Hornbeck Larry Stockstill

MOST HUMOROUS

Beverly Darnell Leroy Smith

MOST COURTEOUS

Mary Clonts Bill McWilliams

BEST SCHOOL SPIRIT

Garell Hoffman Janice Bishop

MOST POPULAR

Earlene Stockstill Jim Dissler

BEST SPORTSMANSHIP

Wanda Snyder Duane Witt

BEST PERSONALITY

Gayle Gannaway Harold Wilson

Miss Merry Christmas

PHYLLIS ADAMS

Christmas Parade

1ST PLACE FLOAT

Sponsored
By
KNOWLTON INSURANCE

Annual Queen and King

JOYCE WHITESELL, LARRY WALLACE

Home-coming Queen

JOYCE WHITESELL

ATTENDANTS
DONITA MORRIS, PHYLLIS ADAMS
BARBARA SHERMAN, SHIRLEY RICHARDSON

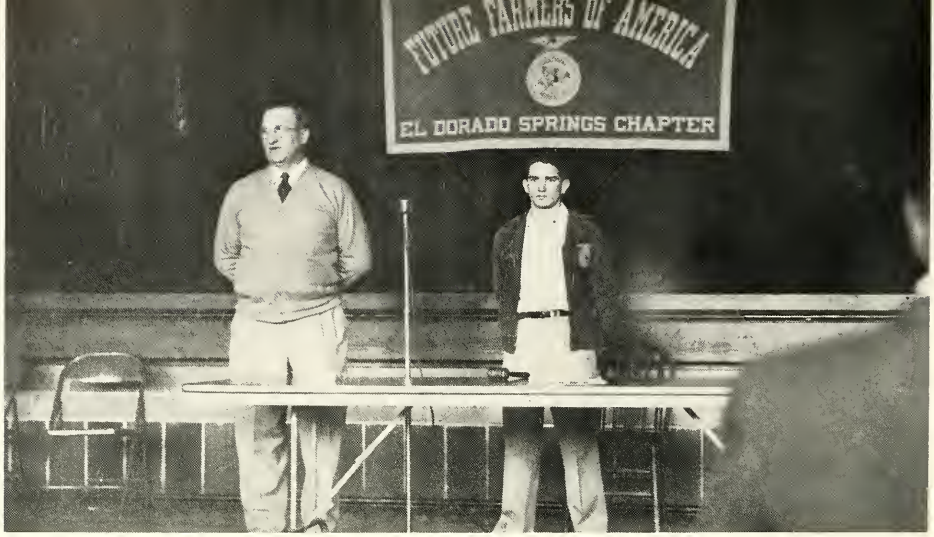

The F. F. A. Chapter confers an honorary degree upon Mr. C. A. Lucas.

Above:
Principal Cherry
Speaker Carroll
Coach Williams
Superintendent Walker

Athletic Banquet--Parke Carroll, speaker.

Sponsored By CORNER DRUG

Courtesy Of R. E. A.

Annual Staff

Earnestine Best, editor; Charles Foster, sponsor; Phyllis Adams, associate editor; Janice Bishop, Joann Coale, Joyce Hess; Pat Grimsley; Mary Ellen Kennedy; Betty Wood, Marva June Helm.

El Hi Mo Staff

Earnestine Best; Cecil Floyd; Mary Ellen Kennedy; Donna Miller, editor; Mrs. Devenney, sponsor; Marcella Smith; Joyce Kidd; Betty June Garber; Mary Lou Clonts; Wanda Synder; Betty Wood, Joann Coale; Beverly Plain; Janice Bishop.

Sponsored By CRAWFORD STUDIO Sponsored By GREEN'S PAINT STORE

Co-ordinator, Charles Foster; C. R. Cook; Richard Roblev; Donald Hertzberg, Donald McCormick, Larry Wallace, Bennie Livengood, Junior Lakin; Marvin Smith; Rowland Smith, Robert Pace; Cecil Floyd; Paul Warner; Dean Henry, Ronald Hubbard; Shirley Hess, Joyce Whitesell, Mary Lou Clonts; Peggy Stephens; Anita Gilpin.

Unicef

Our poster won first place in the UNICEF campaign.

D. E. Christmas float with Junior Lakin as father. The Floyd twins and Martha Kay Clonts as the children. The theme "The Night Before Christmas" won third place in the parade.

Employer-Employee Banquet

D. E. Christmas tree.

Co-ordinator, Charles Foster

CLASS OFFICERS
President
C. R. Cook
Reporter
Cecil Floyd
Parliamentarian
Donald Hertzberg
Treasurer
Mary Lou Clonts
Secretary
Joyce Whitesell
Vice-President
Bennie Livengood

MISS LONGCRIER

F. H. A.

INITIATION

Sponsored
By
BEN FRANKLIN

Courtesy
Of
EVANS DRUGS

Observing the turkey.

The remains of the turkey.

Santa's workshop.

Spraying Christmas designs on window.

Pealing onions (notice with our eyes closed).

Home Economics III enjoying refreshments.

Home Economics.

Christmas Dinner.

FUTURE FARM

Learning To Do.

Doing To Learn.

FIRST ROW: Larry Read, Donald Witt, Dwight Bland, Walter Ryan, Jimmy Hlavacek, Kenneth Moore, Duane Witt, Marvin Smith, Jimmy Woods, Loren Cannon, Evert Nichols. SECOND ROW: Ronald Purtle, John Esry, J. C. Marshall, Dale Fast, Doyle White, Paul Hamilton, Glen Fleener, Bufford McCullom, Jimmy Light, J. D. Neil, Darwin Johnston, Charles Elliott, Cecil Harris, Donald Williams. THIRD ROW: James Janes, Jimmy Lovewell, Willis Strong, Billy Huff, Harold Hunt, Everett Slichenmyer, Max Stockstill, Eddie Miller, Dinald Burns, Dalbert Morlan, Ronnie Bishop, Jimmy Caldwell. FOURTH ROW: Mr. Rainey, Wayne Wood, Jimmy Reaves, Paul Coleman, Wendell Eason, Ray Messick, Billy Cox, Laverne Burns, Donald Fletcher, John Moore, Bob Pace, Maurice Fugate.

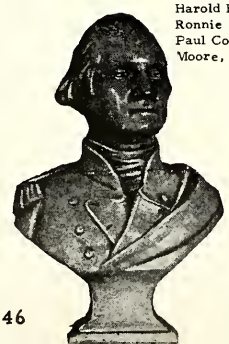

Courtesy of HENDRICKS BROTHERS

ERS OF AMERICA

Earning To Live.

Living To Serve.

FIRST ROW: Melvin Marshall, Lloyd Carter, Raymond Yarnell, James Rosbrough, Sam Bartkoski, Stanley Shoumaker, Melvin Hadley, Dickie Morgan, Wayne Barker, Claud Hallum, Steve Haile. SECOND ROW: Roy Mann, Fred Wosoba, Jessee Watts, Northrup Larson, Byron Hamilton, Darl Mays, Robert Johnston, Jimmy Leonard, Shelby Hutchison, Jackie Fugate, Charley Greenstreet, Dennie Bausch, Derrel Reeves, Donald Hillsman. THIRD ROW: John Redburn, W. J. Steward, Jimmie Herbst, Lloyd Neely, Jim Francis, Wilmer Sibley, Eddie Barton, Jonnny Chambers, Harry Forest, Maynard Coale, Clarence Chambers, Gale Murrell. FOURTH ROW: John Rosbrough, Duane White, Loren Nichols, Kenneth Neely, Dean Pilcher, Robert Jadlot, Bill Beaty, Dick Graham, Jack Pankey, Junior Hunt, Deral Mays, Jimmie Barritt, Monte Norman, Clinton Purtle.

Sponsored By THATCHS SUPERMARKET

Senior Play

"No More Homework"

TOP ROW: Mary Lou Clonts, Joyce Kidd, Donna Miller, Wanda Snyder, Norma Teague, Mrs. Nicola, Carrie May McFarland, Lorene (Maberry) Hopkins, Joyce Huff, Evlyn Thompson. BOTTOM ROW: Fred Banks, Sam Bartkoski, Maurice Fugate, Stanley Shumaker, W. J. Steward, Bob Pace, Cecil Floyd, Bennie Livengood.

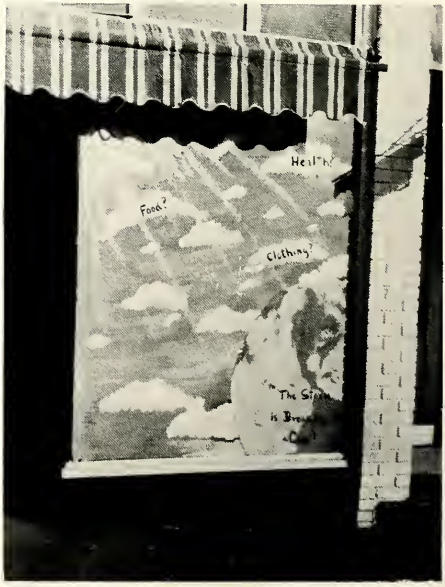

First place winner in UNICEF Theme painted by Bill Hutsell.

Courtesy Of CARTERS GROCERY Sponsored By MACKS DRESS SHOP

Mrs. Owings

Student Council

Mr. Cherry

Pat Grimsley, Gayle Gannaway, Jerry Steward, Dalbert Morlan, Larry Stockstill, Bennie Livengood, Ronald Hubbard, Bob May, Earlene Stockstill, DeWayne Helm, Leland Gannaway, Loretta Hornbeck, Marilyn Hargrove.

Mrs. Owings

Librarians

Science Class

MR. ZION

MR. WILLIAMS

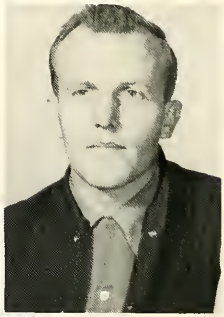

Boys' Physical Education Class

Sponsored
By
TIRE EXCHANGE

Secretarial Practice Class

MRS. DEVENNY

MISS ALTHEN

Mathematics Class

Sponsored
By
NEVADA ELEVATOR

Art Class

MRS. NICOLA

English Class

MRS. KIRBY

Citizenship

Mrs. Medearis

Orations

FRONT ROW: Joshua Tye, JoyAnn Whitesell, Jeanette White, Marilyn Hargrove, W. J. Steward. BACK ROW: Ray Messick, Jim Dissler, Richard Flewelling, Bill Hutsell, Jimmy Marcum.

"A" Band

MR. WADE

"B" Band

"C" Band

Elementary Band

Elementary Music Class

Glee Clubs

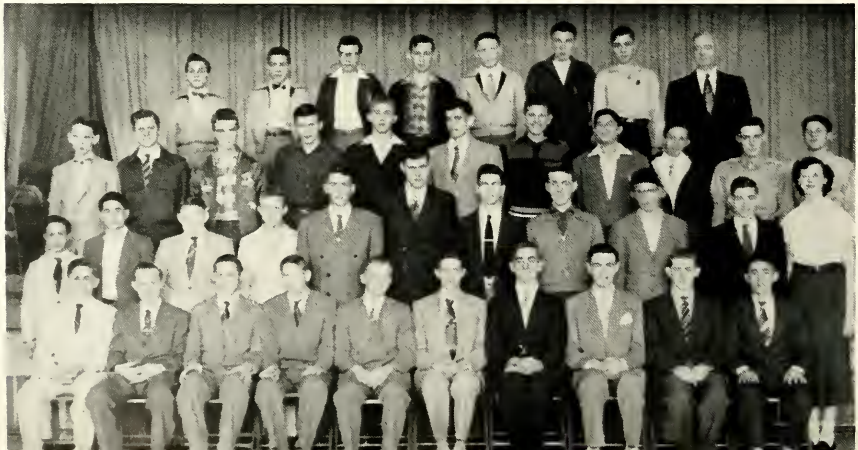

Pep Club

CHEERLEADERS: Pat Grimsley, Shirley Stoneking, Jo Anne Hendrickson, Virginia Stebbins, Elvia Caldwell.

THE ENTIRE GIRLS' BASKETBALL SQUAD.

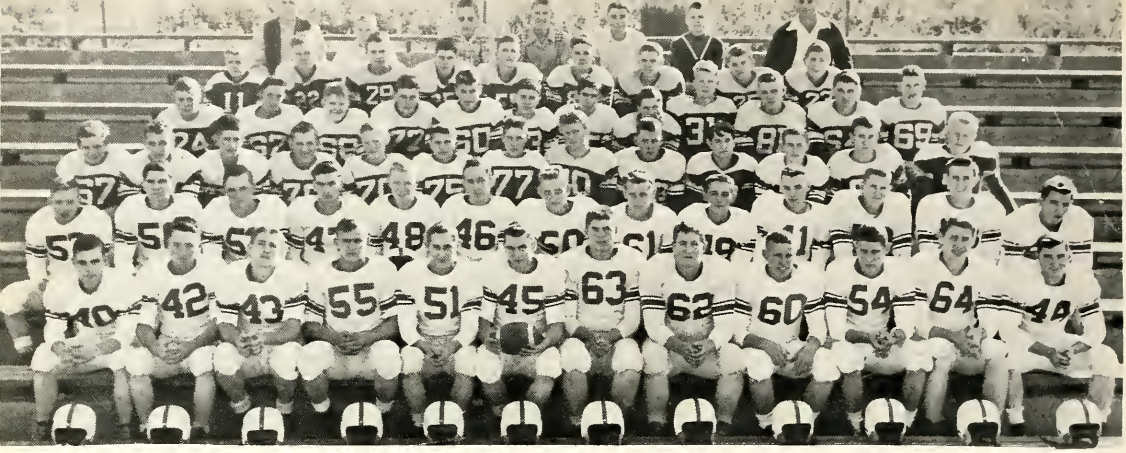

FIRST ROW: Bob Pace, Dean Henry, Junior Lakin, Rowland Smith, Donald Hertzberg, Don McCormick, Jim Dissler, J. C. Marshall, Bob May, Carrel Hoffman, Paul Warner, Dalbert Morlan. SECOND ROW: Duane Witt, Larry Wallace, Bill Beaty, Lynn Gilbert, Harold Wilson, Leroy Smith, Lloyd Carter, Doyle White, Wilmer Sibley, Larry Stockstill, Jim Pope, Jim Woody, Junior Hunt. THIRD ROW: James Caldwell, Stanley Shumaker, Wendell Eason, Jesse Watts, Jack Keeney, Kenneth Neely, Grayson Hedges, Eugene Chadwick, Billy Floyd, Donnie Snyder, Johnny Chambers, Wyatt Hazelwood, Ralph Moore. FOURTH ROW: Lavern Burns, Richard Holt, Robert Clonts, Donald Williams, Albert Stebbins, Kenny Stokes, Jim Herbst, Eddie Barton, Bill Moreland, Jim Francis, Donald Hillsman, Jerl Leonard. FIFTH ROW: Leland Gannaway, Bill Cox, Billy Huff, Clearance Chambers, Jim Reeves, Donald Johnston, Wendell White, Northrup Larson, Joshua Tye. SIXTH ROW: Bill Williams, Coach, Sam McCormick, Dale Fast, Lewis McAlexander, Fred Rehage, Steve Haile, Clabe Coffman, Assistant Coach.

Conference Record
W L T
5 - 2 - 1

	ElDo		Opponents
	13	Appleton City	7
	6	Warrensburg	19
	13	Adrian	6
	19	Holden	6
	24	Rich Hill	0
	13	Clinton	13
	39	Windsor	0
	19	Butler	28
Totals	146		79

DON McCORMICK
Captain

Season Record
W L T
6 - 3 - 1

	ElDo		Opponents
	7	Nevada	13
	13	Appleton City	7
	2	Stockton	0
	6	Warrensburg	19
	13	Adrian	6
	19	Holden	6
	24	Rich Hill	0
	13	Clinton	13
	39	Windsor	0
	19	Butler	28
Totals	185		92

BILL WILLIAMS
Coach

CLABE COFFMAN
Assistant Coach

Best Wishes Of
SNODGRASS PHARMACY

Best Wishes
ED WILSON GROCERY

Compliments Of
McLEAN'S PROPANE

Sports

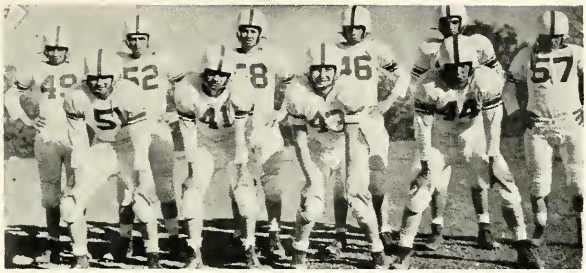

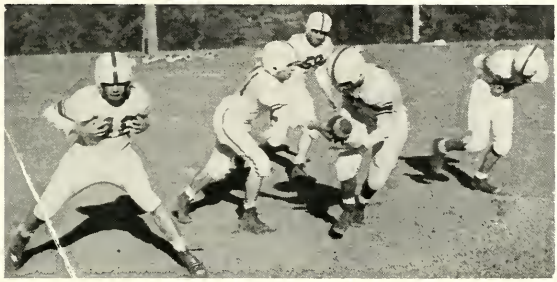

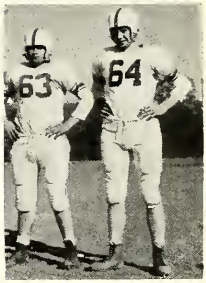

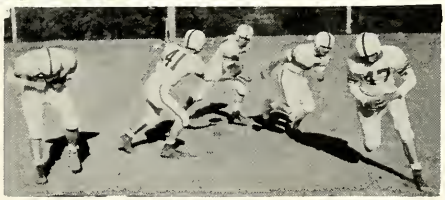

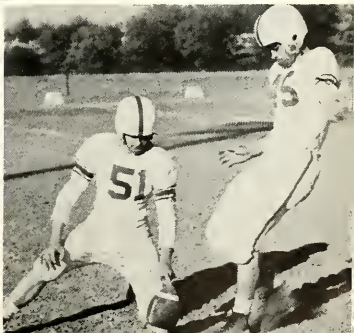

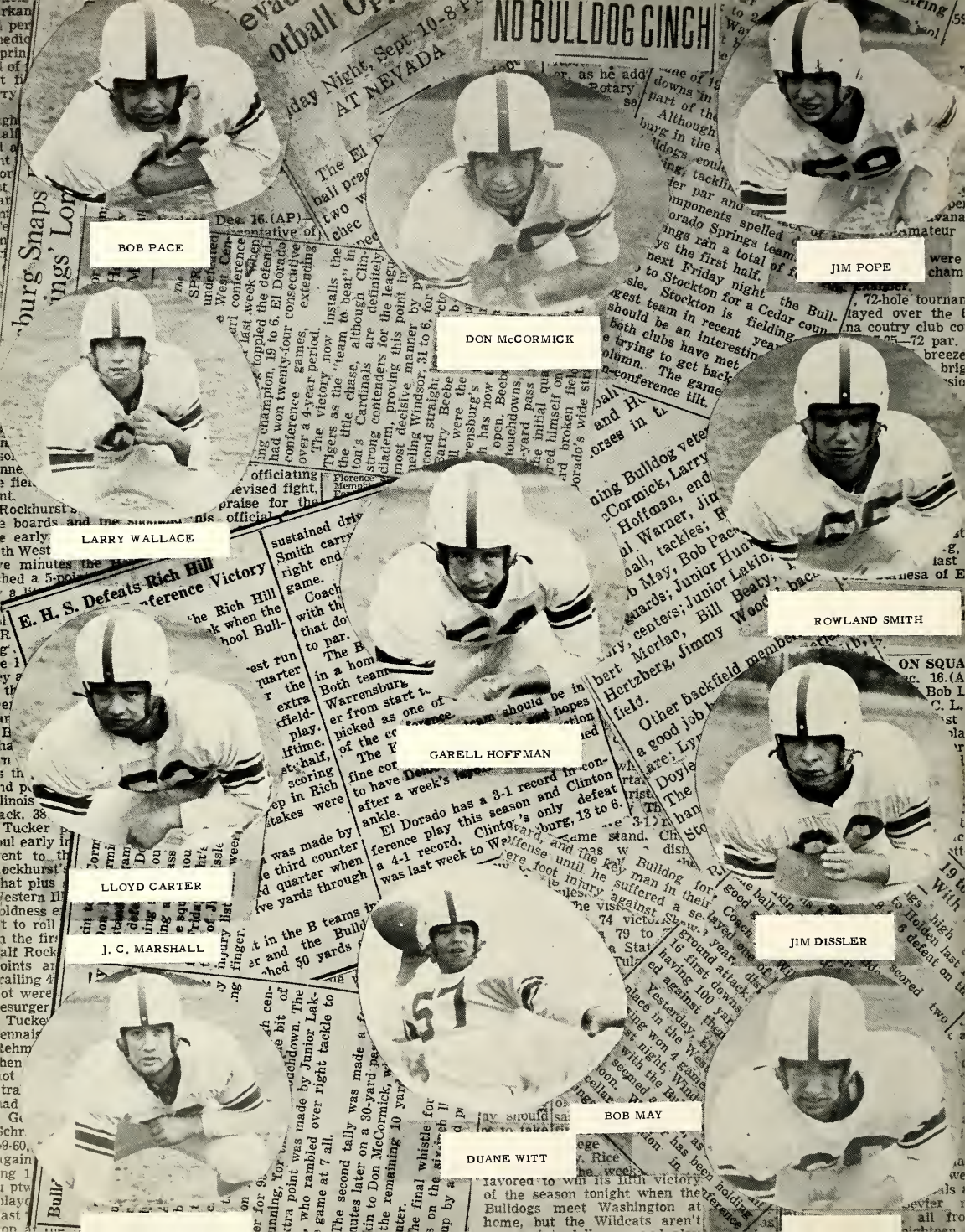
NO BULLDOG CINCH
BOB PACE
JIM POPE
DON McCORMICK
LARRY WALLACE
ROWLAND SMITH
E. H. S. Defeats Rich Hill
GARELL HOFFMAN
LLOYD CARTER
JIM DISSLER
J. C. MARSHALL
BOB MAY
DUANE WITT

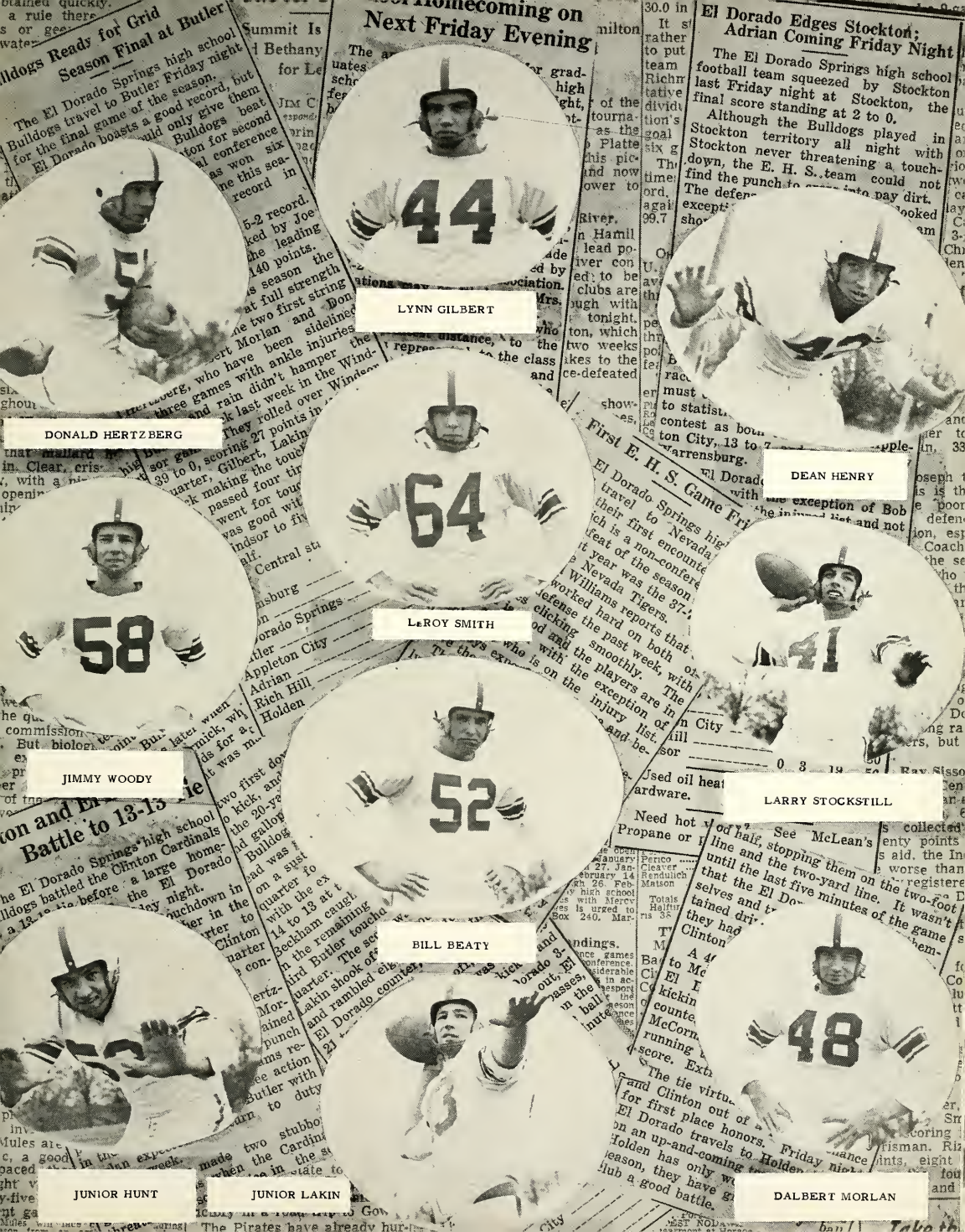
Ready for Grid
Season Final at Butler
Homecoming on
Next Friday Evening
El Dorado Edges Stockton;
Adrian Coming Friday Night
First E. H. S. Game Fri
Battle to 13-13
44
LYNN GILBERT
DONALD HERTZBERG
64
LeROY SMITH
DEAN HENRY
58
JIMMY WOODY
52
BILL BEATY
LARRY STOCKSTILL
48
JUNIOR HUNT
JUNIOR LAKIN
DALBERT MORLAN

Boys' Basketball

John Esry, C. R. Cook, Garell Hoffman, Don McCormick, Junior Lakin, Ronnie Bishop, Lynn Gilbert, Jim Woody, Don Hertzberg, Larry Stockstill, Bill Williams, Coach, Clabe Coffman, Assistant Coach.

Champions
ElDorado Springs
20th Annual Tournament

Won 17 Lost 7
Conf. 4 4

ElDo		
55	Stockton	52
70	Humansville	53
65	Weaubleau	35
61	Osceola	63
*52	Warrensburg	57
61	Lowery City	38
44	Walker	40
47	Walnut Grove	40
41	Greenfield	48
*59	Appleton City	50
62	Osceola	47
52	Fair Play	44
63	Appleton City	34
50	Osceola	46
*68	Windsor	84
*82	Adrain	62
64	Osceola	57
69	Walker	57
*59	Rich Hill	46
*68	Butler	96
63	Stockton	81
*84	Holden	44
*58	Clinton	75
64	Humansville	41
Totals 1, 461		1, 290

Average--60 points per game 53 points per game

* Denotes Conference Games

Compliments Of
LOGAN MOORE LUMBER CO.

Best Wishes
PRATHER CHEVROLET CO.

GILBERT

McCORMICK

COOK

HERTZBERG

BISHOP

STOCKSTILL

LAKIN

WOODY

HOFFMAN

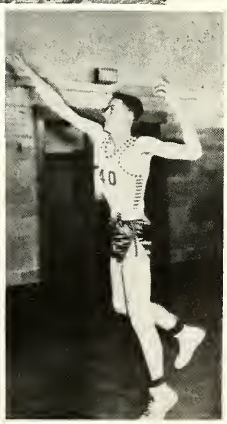

ESRY

Girls' Basketball

Betty Thompson, Joann Coale, Jo Anne Hendrickson, Lonetta Sawyer, Norma Cowan, Janice Bishop, Denzial Brackenridge, Bonnie Kenny, Margaret Zartman, Earlyne Waler, Donna Green, Carolyne Walker, Belva Lackey, Elvia Caldwell, Donna McCullick, Beverly Hlavech, Donna Estep, Lois Hawkins, Pat Grimisley, Garry Steward, Valeria Smith, Clabe Coffman, Lula Oyler, Donna Coale, Roberta Troyer, Beverly Sherman.

Best Wishes
WESTERN AUTO ASSOCIATE STORE

Best Wishes
INTERNATIONAL SHOE CO.

Track Team

Bill Williams, Lynn Gilbert, Don McCormick, Junior Lakin, Jim Woody, Don Williams, Ralph Moore, Loren Cannon, DeWayne Helm, Clabe Coffman, Sam McCormick, Bob Clonts, Wyatt Hazelwood, Jim Frances, George Woods, Eugene Chadwick, Bill Huff, Bufford McCullom, W. J. Steward, Leroy Smith, Junior Hunt, Garell Hoffman, Don Hertzberg, Harold Wilson, Clarence Chambers. Jim Pope, Darwin Johnston, Larry Stockstill.

Most of the boys are back with us again this year. Last year they placed third in the conference.

Last year the boys lost only one game.

Baseball Team

Bill Williams, Kenneth Neely, Billy McWilliams, Lynn Gilbert, Jr. Lakin, Don McCormick, Jim Woody, Clabe Coffman, James Caldwell, Ted Pasley, Carl Allison, Jack Keeny, Kenney Stokes, Wilmer Sibley, Donnie Witt.

Compliments Of
PRODUCERS GRAIN CO.

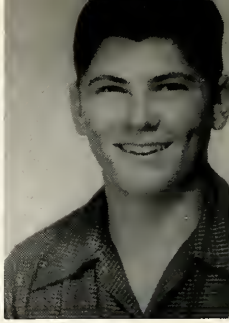
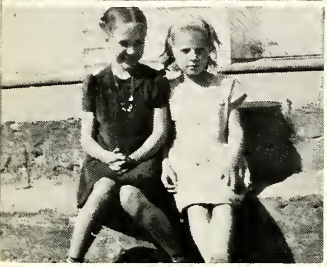

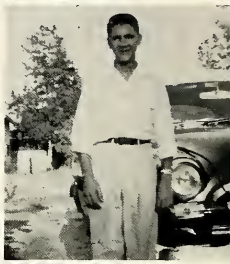

"TEX"

FIRST GRADE

Clara Atchley
Susan Bender
Richard Bogart
James Butterfield
Roger Chambers

Ruth Cheffey
Mildred Conner
Randy Copenhaver
Larry Culbertson
Bruce Dorsey

Larry Englund
Bobby Hightree
Judy Keith
Jackie Kinnamon
Lou Miller

May Mooney
Myrna McCullick
Della Ogle
Dean Parks
Willie Pendley

Kenneth Skakal
Glenda Smith
Donna Watts
Rose Wyatt
Mrs. Stockstill

First Grade
Court House
Mrs. Webb

Samuel Barger
Jack Belcher
Bea Brown
Patty Bledsoe

Louise Crawford
Toni Fowler
Valerie Hallam
Chester Hargis
Randal Hendricks

Carmen Hlavacek
Kenneth Levaugh
John McCullom
Victor McPeak
Larry Messick

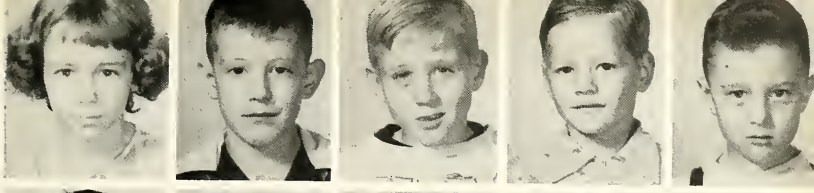

Gary Mogan
Wayne Nikodim
Freddie Nolen
Jimmie Pace
Deborah Pinkman

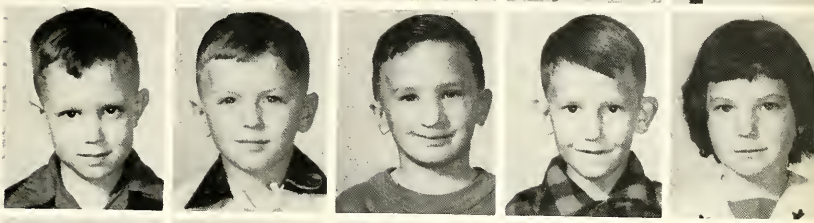

Mary Beth Rosbrough
Stephen Schwalm
Mary K. Sarensen
Robert Vannattan
William Weber

Rhonda Alexander
Billy Scott Bishop
Michael Ray Bough
David Joe Cartwright

First Grade
Liston
Mrs. Stewart

Sharon Chadwick
Keith Drinkard
Barbara Eslinger
Clifton Hawkins
Jimmie Hoffman

Robert Hutchison
Kenneth Johnson
Bobby Martin
Cheryl Lea Matthews
Darrell Lynn Matthews

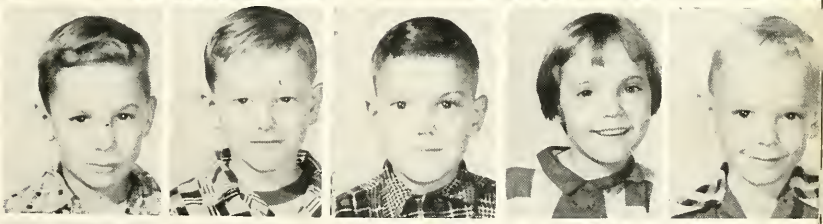

Gerald Loyd Matthews
Anna Lea Newman
Billie Kay Pippin
Larry Joseph Roberts
Edward Smith

Second Grade
Mrs. Davis

Bonnie Sue Stokes
Larry Lee Swindler
Charles Thompson
Ronnie Witte
Larry Wright

Ralph Zartman
Louise Root
Sandra Barritt
Tommy Caddell

Martha Clonts
Jeanne Garner
Kenneth Harper
Thomas Higbie
Gary Hightree

Jimmie Hutsell
Dennis Keith
Rex Keithley
Buddy LaBruyere
Rolla Mann

Donald McPeak
Arnold Lee Medearis
Linda Mitchell
Melinda Morgan
Mark Nolen

Doris June Offield
Ronnie Pinkman
Ronetta Poare
Kathleen Rackers
Ray Spencer

Terry Spencer
Ronnie Swindle
Ruth Ellen Tolle
Tommy Tough
Sharon Worthington

Dicky Wynes
Thomas Bloom
Linda Bogart
Valaria Burrus

Second Grade
Mrs. Wilson

Larry Conner
Judith Conway
Nancy Dale
Geraldine Fowler
Wilson Graves

Helen Hafs
Ruby Hamilton
Gary Hardison
George Harvey
Marvin Jones

Kenneth Magness
Richard Marsh
Jerry Messick
Carolyn Rouse
Thomas Shultz

Linda Smith
Linda Stockstill
Steve Struke
Laddie Tabor
Lucille Tabor

Beverly Vittetoe
John Weber
Jimmy Yarnell
Ronnie Alexander

Second Grade
Mrs. Barnes
Liston

Jerry Baldwin
Donna Bishop
Kennther Blagg
Marvin Brandenburg
Ruth Breedlove

Dennis Darnell
Donald Delk
Judy Dodds
James Drinkard
Roger Eason

Donna Fields
Carol Friar
Glenda Friar
Carol Gibbs
Cheryl Hargrove

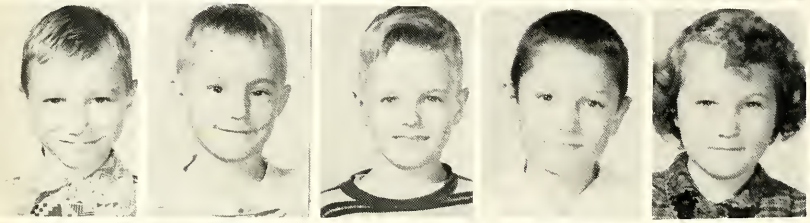

Ora Hodgins
George Hoffman
Victor Horner
Michael Hutsell
Sharon Neely

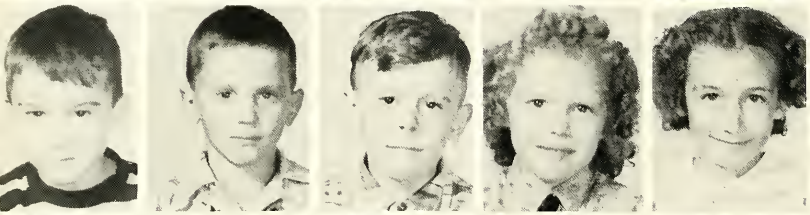

Larry Pace
James Pendley
Jack Powell
Vicky Shoemaker
Margie Smith

Third Grade
Mrs. Wade

Dolores Yarnell
Carol Atchley
Brent Barker
Freddy Butterfield

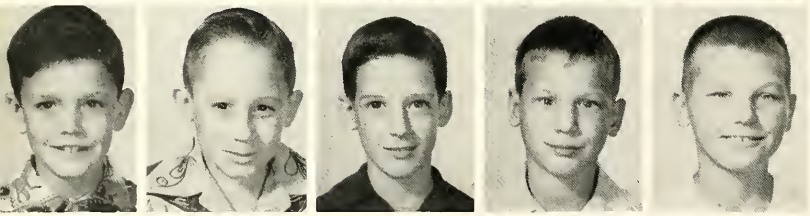

Wayne Clifford
Charles Conway
George Crawford
Tommy Curtis
Charley Decker

Larry Gilbert
Elwood Harvey
Laura Harvey
Robert Harris
Lana Johnson

Kay Jones
Jean Ketterman
Seward Ketterman
Bonita LaBruyere
Lana Lewallen

Dolores McCormick
Billie McFarland
Mary Marsh
Leona Miller
Linda Mitchem

Billy Moss
Gary Moore
Leonard Morgan
Diana Pickell
Ronald Preston

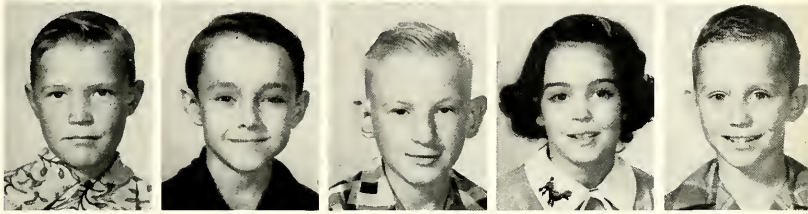

Stephen Ray
Velva Sallee
R. G. Slichenmyer
Carol Smith
Frankie Smythia

Harold Strain
Lendon Teague
Sharon Toliver
Jeanne Truluck
Edward Wade

Sandra Walden
Lester Woods
Billie Amick
H. D. Bausch

Third Grade
Liston
Miss Porter

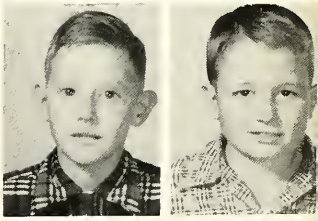

Juanite Breedlove
Larry Chambers
Darrell Claspill
Royce Disney
Wilburn Dobbs

Gary Eason
Lewis Eslinger
William Gross
Robert Haile
Lois Hartwick

Jimmie Hutchison
Linda Hutsell
Carolyn Kukovich
Kenneth Long
Ervin McCurdy

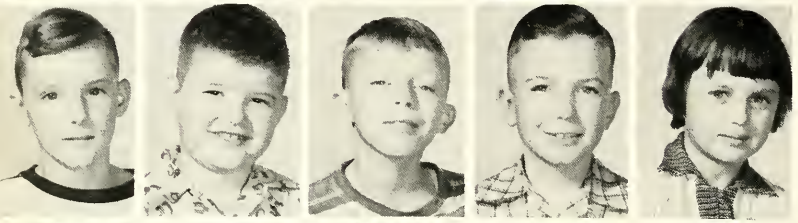

Alvin Miller
Sidney Miller
Robert Nichols
Donald Potter
Cheryl Parsley

Marvin Rains
Jimmie Ray
Ruth Shaw
Charles Smith
Larry Spencer

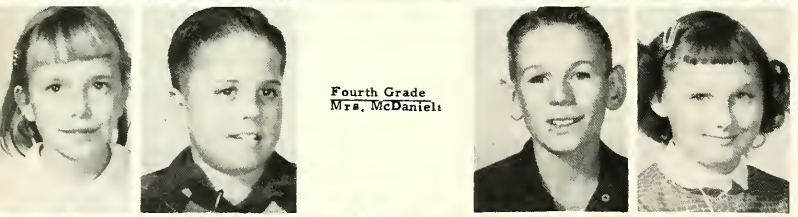

Fourth Grade
Mrs. McDaniel

Charlotte Thompson
Stancel Wright
Harry Anderson
Maryetta Atchley

Betty Beaty
Jean Begley
Sharon Bland
Judy Bradley
Kathy Bradley

Darlene Brown
Wilda Burchett
Gary Coleman
Patsy Conner
James Costello

Ronnie Elliott
Julia Garner
Larry Hale
Carol Ann Harvey
Wayne Howerton

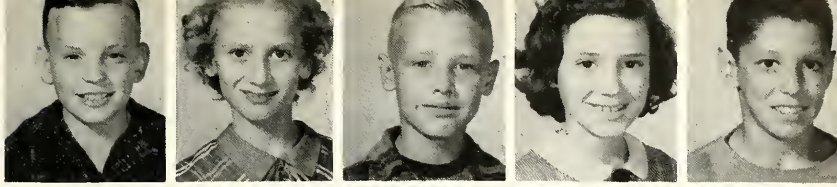

Terry Hubbard
Delores Johnson
John Kliner
Paula May
Glenna McCullom

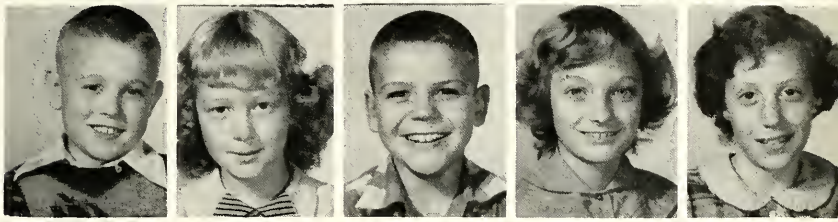

Sandra McPeak
Nancy Offield
Donna Reeder
Wanna Reeder
Robert Ryan

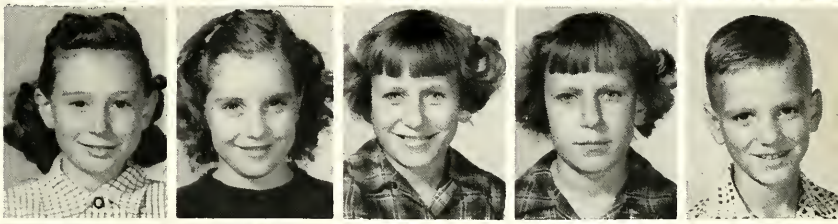

Connie Sallee
Donna Smith
Sharon Spangler
Rosemaria Tolle
Juanita Tolle

Jackie Tough
Carol Wallace
Layton Ware
Roy Weber

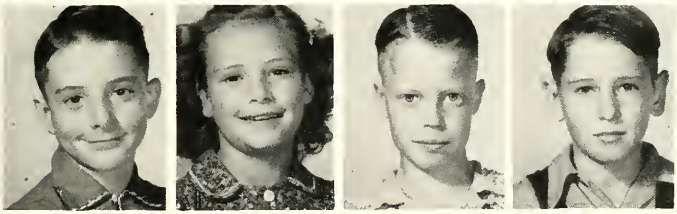

Fourth Grade
Liston
Mrs. Nichols

Sharon Allen
Catherine Anderson
Steven Banks
Cecil Caldwell
Gary Charles

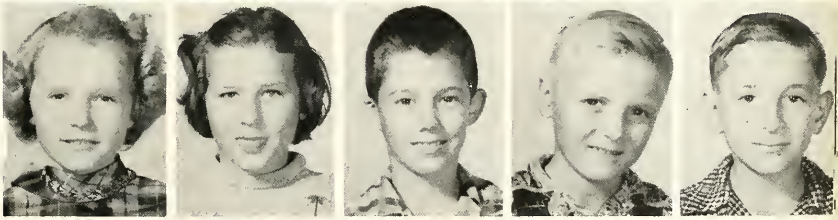

Sherry Coffman
Sandra Covington
Jimmy Day
Jerald Disney
Johnnie Flory

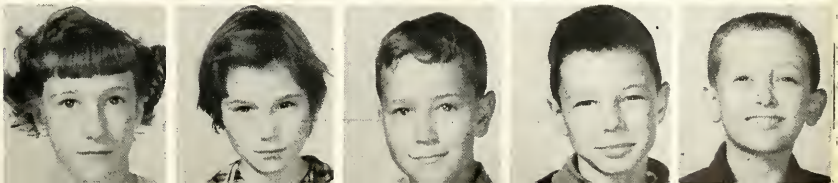

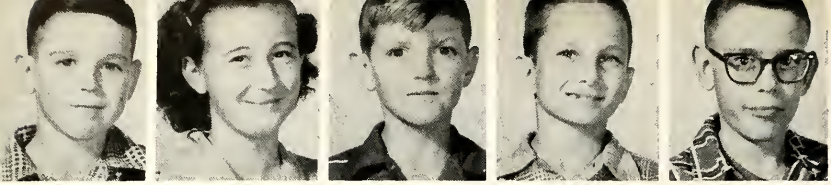

Darrell Gibbs
Marvel Graves
Charles Haile
Lewis Hartwick
Billy Herbst

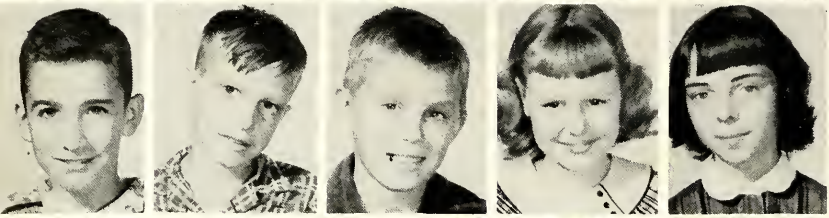

Donald Hutchison
Roy Janes
Kenneth McKinley
Kathleen Miller
Sandra Ogle

Jerry Pace
Joy Pankey
Frances Pendley
Larry Roberts
Joan Ryan

Raymond Shaw
Phyllis Shoemaker
Ardella Smith
Linda Smith
Cletus Stephens

Fifth Grade
Mrs. Baumgarner

Virginia Thompson
Karen White
Jerrie Brindly
Rebecca Blackmore

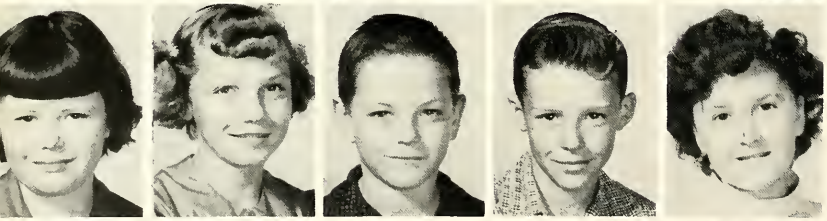

Orah May Breedlove
Minnie Pearl Burns
Allen Carter
Carol Claspill
Judy Copenhaver

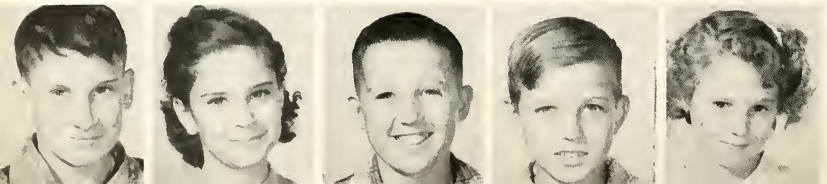

Elmer Cook
Phyllis Durrett
Raymond Fleishman
James Goodwin
Mary Greenstreet

Marjorie Hawkins
Phyllis Hendricks
Mary Higbie
Carolyn Hutsell
Marilyn Hutsell

DeWayne Kidd
George Keeton
Charles Ketterman
Thomas Martin
Jean Martin

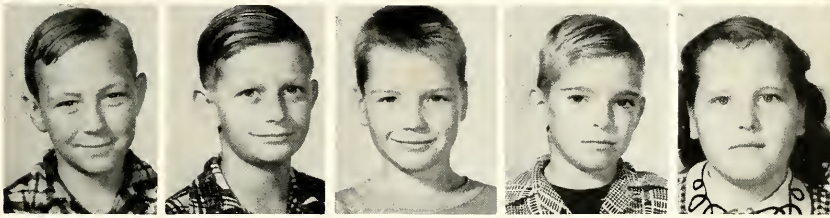

Roy Dee McCullick
Donnie Morlan
Ruth Mooney
Ruth Pursley
Robert Potter

Barbara Sanderson
Kenneth Smith
Imogene Stevens
Grace Swopes
Shirley Thompson

Geraldine Tye
Roxie Vickers
Alice Adams
Earl Andes

Fifth Grade
Mrs. Reaves

Joyce Birger
Bonnie Baumgarner
Anna Chilton
Raye Chilton
Karen Collins

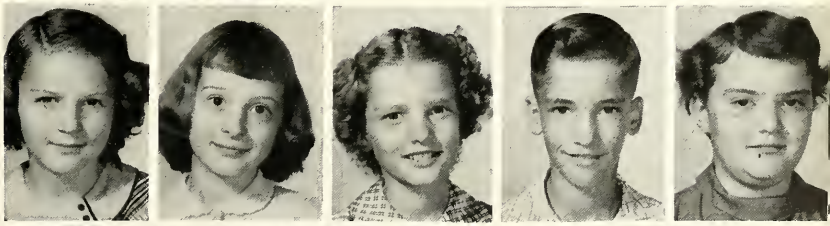

Patricia Decker
Beverly Ann Dobbs
Jimmie Fowler
Freddie Green
Patsy Green

Gary Grimsley
Celia Hoffman
Donald Marsh
Dennis Mogan
Carol Moss

Sandra Neely
Judith Roberts
Ruth Rosbrugh
Norma Snodgrass
Gary Speight

Steven Spencer
Carolyn Stacy
Nelda Fern Teague
Patricia Truluck
Charles White

Sixth Grade
Mrs. Brantley

Huleigh Wilson
Connie Adams
Edna Anderson
Garold Anderson

Connie Baldwin
Emory Barker
Judith Bender
Sharon Boswell
Charley Brown

Carolyn Campbell
James Carter
Donnis Coleman
Terrence Costello
Kay Elliott

Robert Friar
Ronnie Francis
Peggy Gibbs
Mary Ellen Glover
Sharon Green

Jimmie Haile
Bertha Hamilton
Ronnie Hiéber
Judith Jackson
Clyde Jones

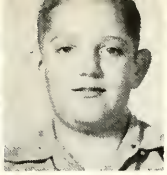

Johnnie Kukovich
Ella Messick
Kent Morlan
Robert Periman
Susan Petkoff

Jimmy Petkoff
Judy Roberts
Carol Sherman
Raymond Swindle
James Thompson

Carole Tolle
Glen Wallace
Joyce Bausch
Louise Benham

Sixth Grade
Miss McCollom

Ronald Burris
Susanne Burrus
Lynn Coffman
Marcella Collins
Glenn Conner

Barbara Day
Dennis Disney
Daniel Gann
Tony Howerton
Carl Hutchison

Wanoda Hutchison
Harrison Keith
Wayne Leedy
Linden McGrave
James McPeak

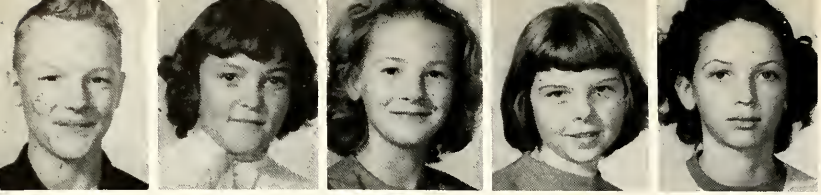

Allen Miller
Janice Mooney
Sharon Morgan
Karen Ogle
Margaret Pendley

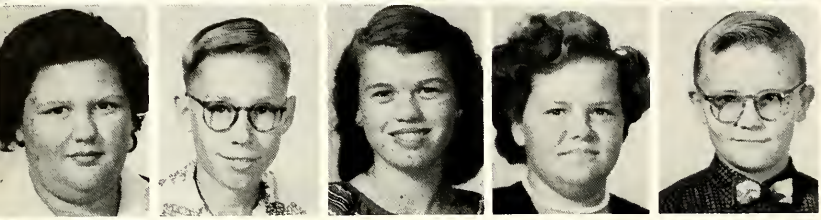

Belva Pursley
Anthony Rachers
Betty Reppee
Janice Sanderson
James Simpson

Gary Smith
Katheryn Smith
Waneta Thompson
Gaylard Vannattan
Freddie White

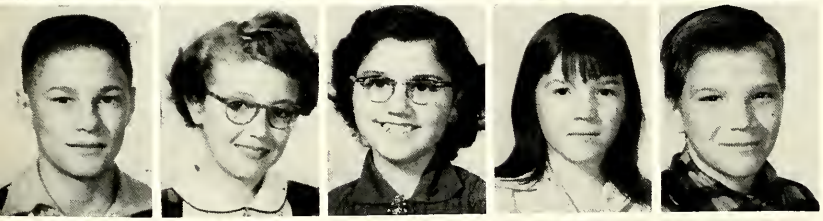

David Winn
Dora Wood
Allene Wright
Nancy Bloom
Philip Bloom

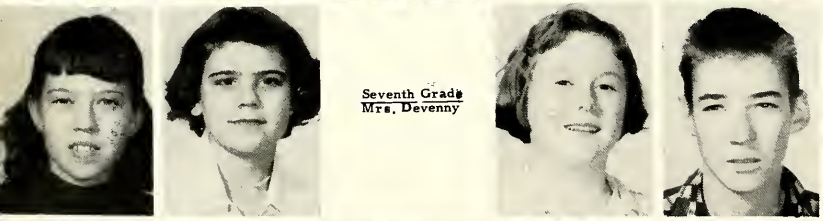

Seventh Grade
Mrs. Devenny

Carol West
Geraldine Kliner
Rhea Allen
Alfred Anderson

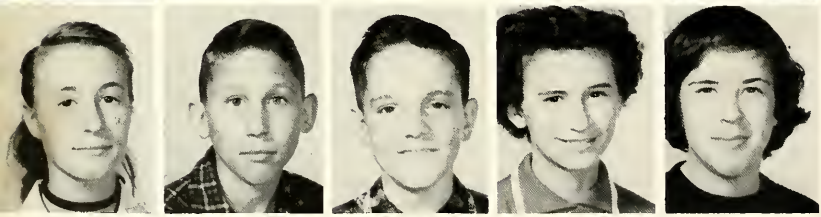

Ruth Blagg
Larry Blystone
James Brown
Linda Brown
Mary Elliott

Melba Green
Donna Grimsley
Patty Huff
Thomas Hutchison
Ethel Higbie

Robert Jones
Alice Kennemer
Ruby Kash
Joyce McDaniel
Eugene Smith

Sonny Smith
Virginia Smith
Lois Snodgrass
Freddie Tabor
Dorothy Unstattad

Steven Ware
Dean West
Jean Zartman
Dora Mann
Leonard Bloom

John Hallam
Ruby Hays
Virginia Black
Richard Bough

Seventh Grade
Mr. Morris

Gary Chambers
Paul Coleman
Charlene Decker
Kenneth Dobbs
Larry Eason

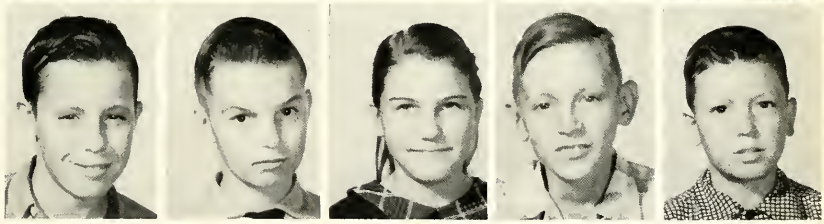

Anna Esry
Kenneth Fortney
Ann Graham
Alvin Graves
Mary Hawkins

Betty Herbst
Linda Hertzberg
Rodney Hieronymus
Patricia Hill
Ronald Holt

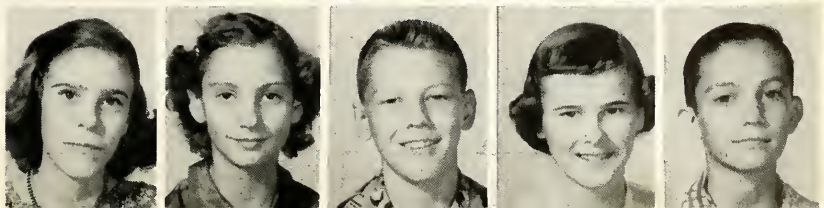

Mary Howerton
Jerry Keeny
Gordon Light
Ruth Loncarich
Don Manley

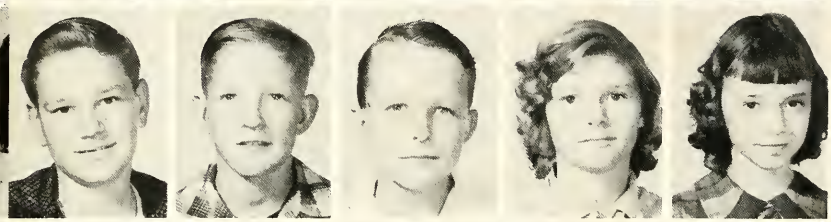

Don Martin
Tommy Moreland
George Murrell
Carolyn Oyler
Karen Pratt

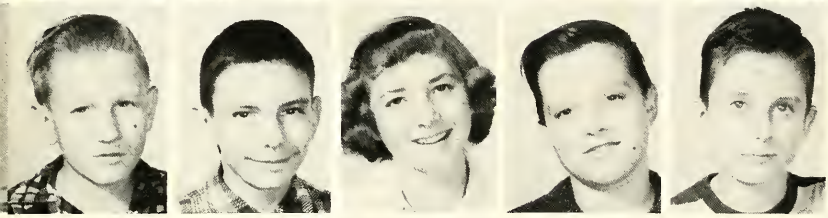

Darrel Reeder
Harold Shull
Erva Stebbins
William Stephens
Wayne Toliver

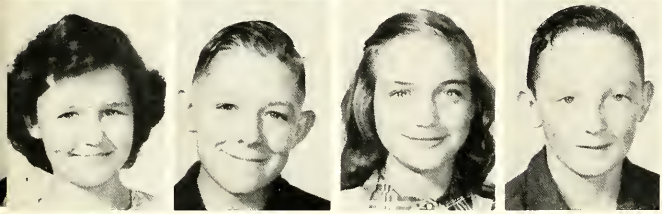

Seventh Grade
Mrs. Vickers

Janet Wallace
Melvin Ware
Bonnie Weaver
Larry Lauderback

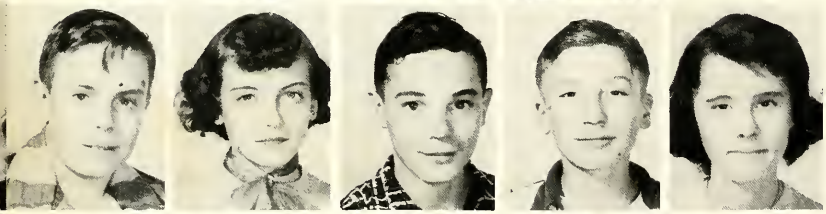

Dennie Anson
Gwen Beisley
Gerald Brown
Curtis Burns
Vicki Cherry

Louise Callaway
Frances Coale
Thelma Conner
Judy Culbertson
Drury Emison

Delbert Fast
Ronnie Green
Wesley Greenstreet
James Gross
Kenny Hardison

Tommy Jennings
Florence Kennedy
Jackie McCullick
Juanita McGraw
Paul Mark

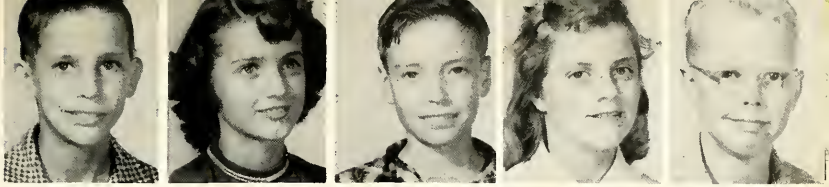

Ray Messick
Kay Messick
Louise Messick
Mary Miller
Connie Norman

Rudy Pankey
Beverly Parsley
Teddy Rarick
Pat Ray
Linda Roberts

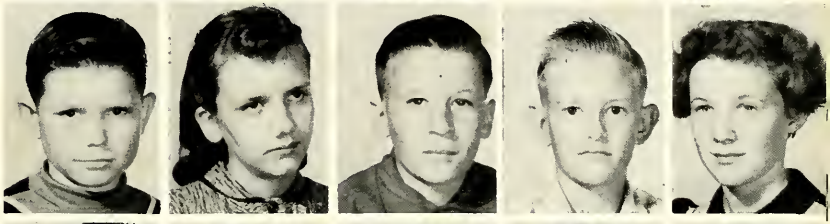

Tony Sallee
Pearl Spohn
Leon Steward
Mary Strong
Neale Teague

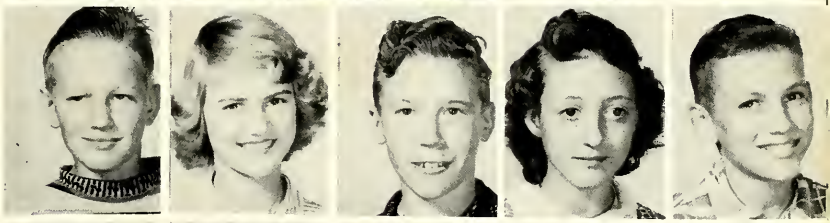

Harold Thompson
Jerry Wade
Helen Wasoba
Sharon Wilson
Philip Winter

Eddie Woods
Larry Allison
Mike Alton
Everald Anderson

Eighth Grade
Mrs. Moss

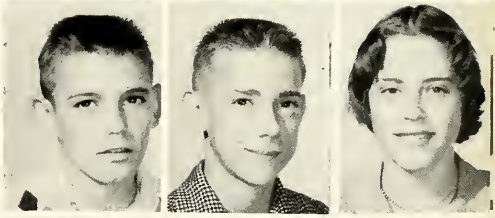

Charles Barker
Janice Barnett
Carylon Berry
Belva Caldwell
Mike Carpenter

Dale Cole
Carl Conway
Verna Conwell
Gary Dobbs
Druetta Dodd

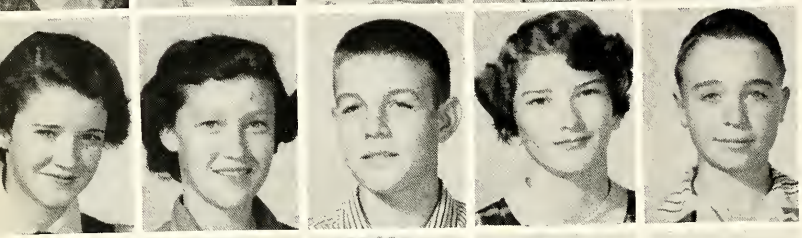

Peggy Durrett
Diane Evans
Jerry Francis
Judy Fugate
Norman Garber

Linda Goodwin
Guy Haile
Joyce Harline
Linda Hendricks
Janie Hubbard

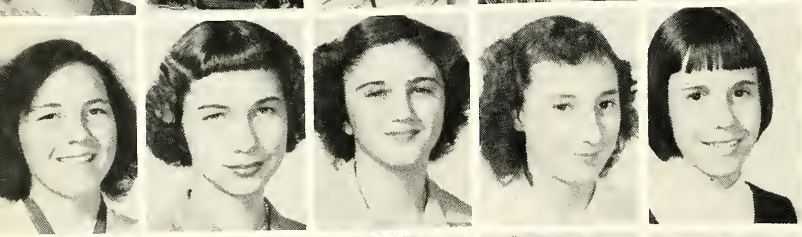

Charlene Kidd
Nadine Klumpp
Linda Lakin
Patsy Leonard
Mary Marcum

Dennis Marsh
Richard Martin
Arleta Mays
Glenda Messick
Ruby Messick

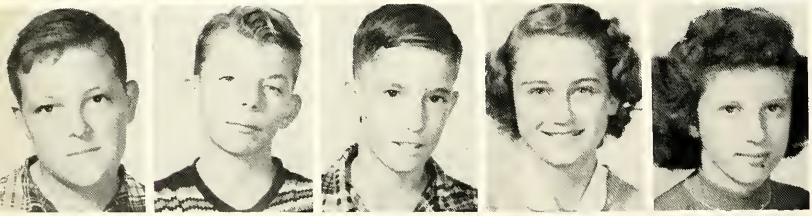

Jesse Murphy
Eddie Nichols
Harold Pace
Judy Prather
Jeanie Pressly

John Pressly
Opal Rarick
Brenda Roberts
Mike Schwalm
Vernon Shellhorn

Wanda Shields
Sam Short
Karen Smith
Sandra Smith
Charles Spicer

Lee Taylor
Linda White
Buddy Abrahamson
Iris Banks

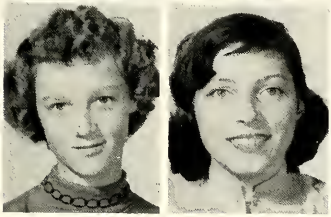

Eighth Grade
Mrs. Phipps

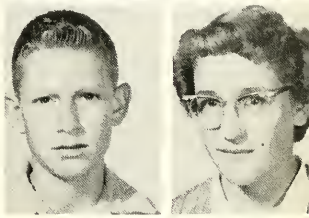

Beda Barger
Millie Jo Barnes
Bobby Beaty
Gary Bishop
Garry Black

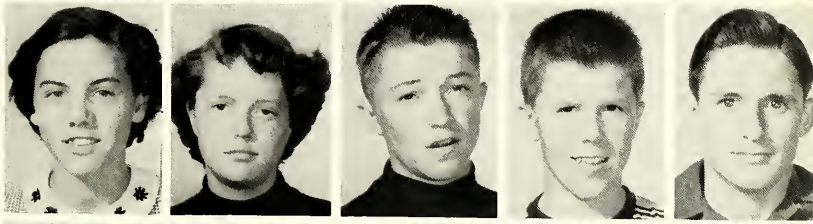

Eva Blystone
Judy Bough
Sharlene Carter
Shirley Carter
Tommy Claspill

Myrtle Cook
Donnis Disney
Tommy Gammon
Eugene Goodwin
Eddy Hadley

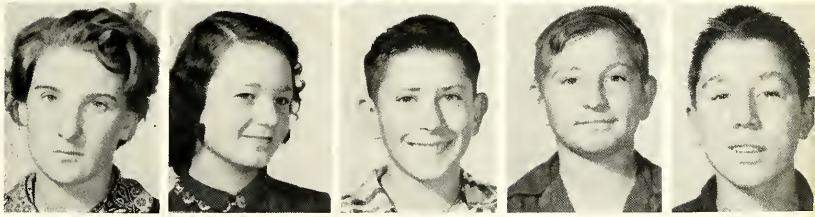

Everett Harris
Helen Hartwick
Leon Hubbard
Bobby Hutsell
Florene Keith

Dean Kennon
LeRoy Light
Carter May
Lloyd Medearis
Jeanie McCullick

Ernest Mooney
Ed Morlan
Willis Norman
Jim Ogle
Fern Oyler

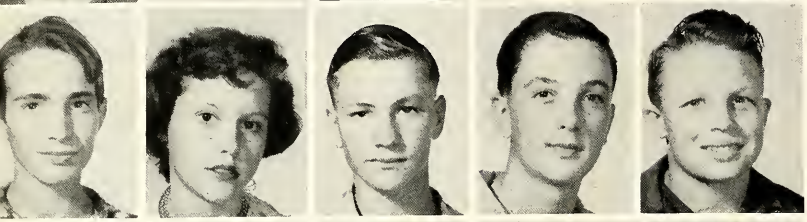

Harold Plain
Mary Ryan
Henry Sawyer
Raymond Shellhorn
Larry Spencer

Russell Spoor
Margaret Swindle
Doris Thompson
Donna Troyer
Elaine West

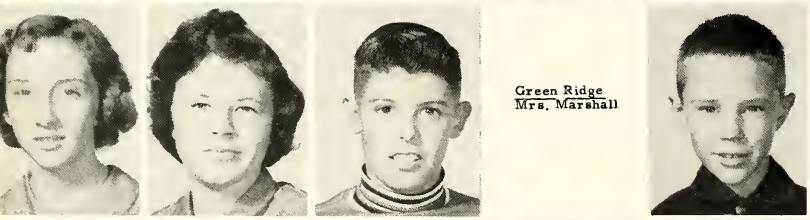

Green Ridge
Mrs. Marshall

Geraldine West
Ruth Yarnell
George Zartman
Earl Boultinghouse

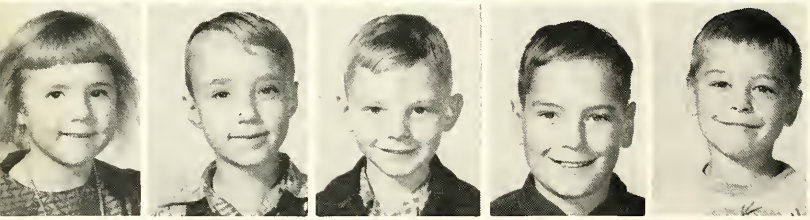

Marcile Cox
Russell Cox
Billy Fast
Charles Fast
David Fast

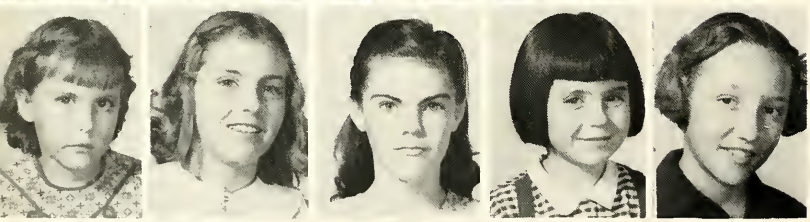

Deanna Fields
Donnita Gilpin
LeAnnis Gilpin
Nancy Gilpin
Barbara Henry

Billy Henry
Gary Henry
Vernal Henry
Myrl Julian
Sandra Potter

Carol Wallace
Terry Wallace
Raymond Watts
Rommy Watts
David Wilkins

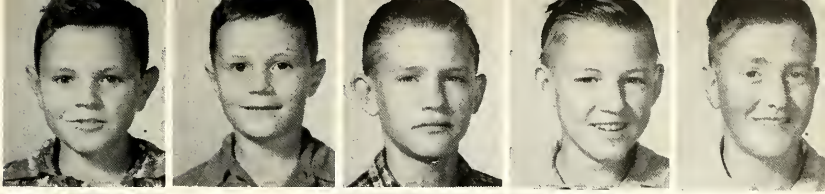

Jova Gilpin
Billy Brower
Jeroldene Brower
Leta Brower

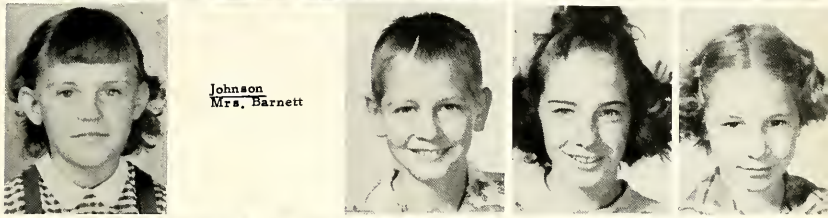

Johnson
Mrs. Barnett

Linda Brower
Rupard Brower
Shirley Coale
Larry Hackleman
Tommy Hackleman

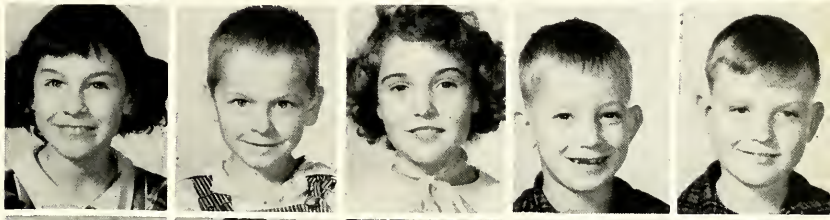

Carolyn Hays
Eva Hays
Judy Hays
Calvin Keith
Donnell Keith

Vicki Lusby
Linda Marquis
Gary Messick
Joyce Messick
Larry Messick

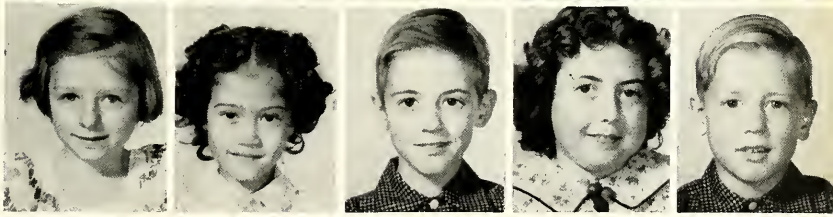

Scottie Norman
W. D. Seitz
Rogers Sheeks
Gary Witt
Glen Witt

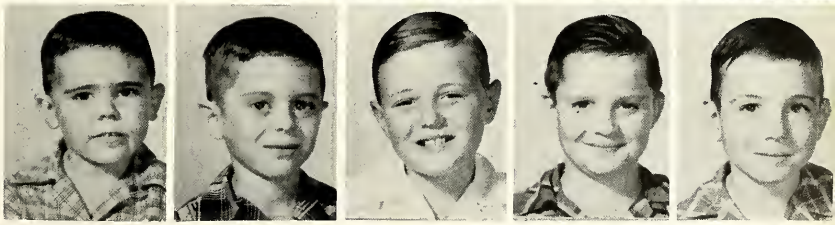

Ava Bausch
Roger Baxter
Janice Coale
Larry Coale

Pleasant Ridge
Mrs. Barritt

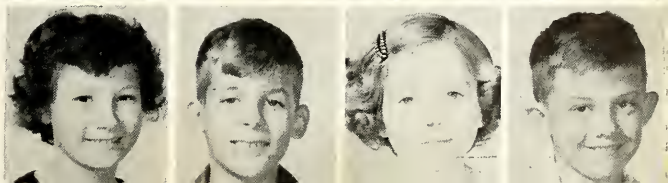

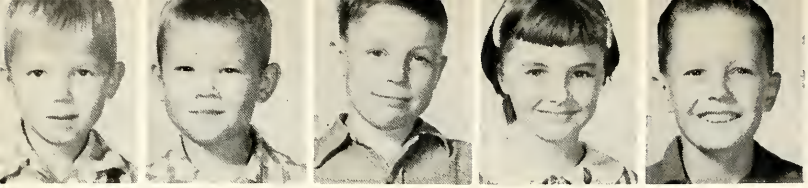

Kenneth Garrigus
Larry Garrigus
David Greenstreet
Connie Maberry
Glen Maberry

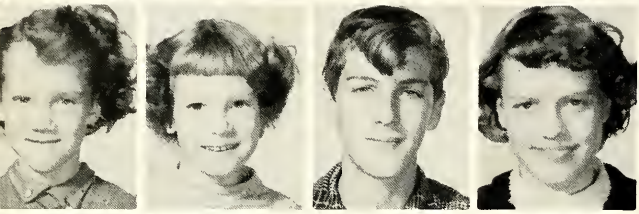

Sand Ridge
Mrs. Watts

Janet Riley
Sharron Riley
Donald Schmidt
Mary Henson

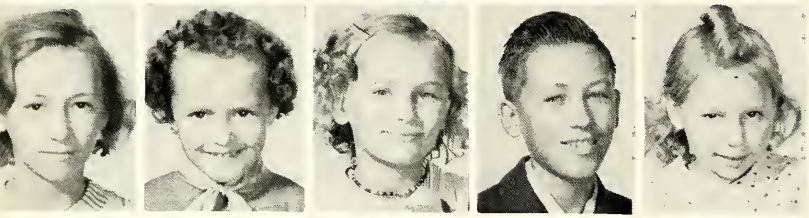

Barbara Beydler
Brenda Beydler
Carolyn Beydler
Clayton Beydler
Judith Beydler

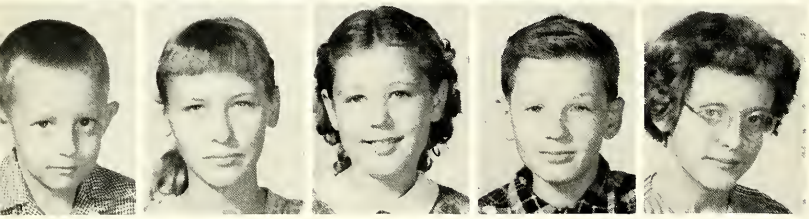

Randall Beydler
Rayma Beydler
Janice Fugua
Carl Reaves
Dora Watts

Glendale
Mrs. Miller

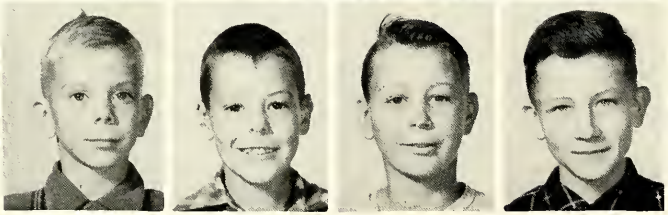

Clettis Alexander
James Alexander
Johnny Alexander
Lawrence Alexander

Betty Brackenridge
Robert Bruce
Mary Bruce
Jackie Carter
Gary Cochran

River View
Mrs. Francis

Gerald Cochran
Merlyn Fero
Linda Mynatt
James Taylor

Roger Culbertson
Larry Dean
Cynthia Gentry
Diana Gentry
Ida Greathouse

Mary Greathouse
Ronnie Norris
George Norval
Joe Norval
Dolores Witt

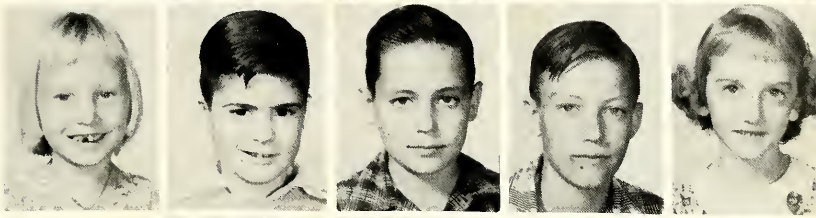

Edwin Beatty
Leroy Breath
Alberta Breath
Valeria Brown

Snyder
Mrs. Rosbrugh

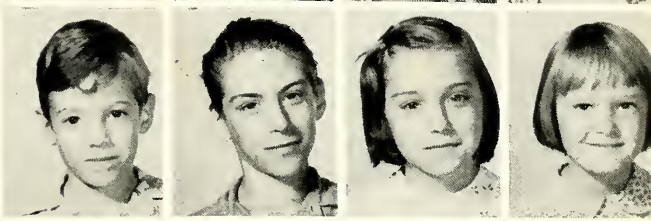

Janice Fletcher
Esther Mann
Lora Mann
Clark Nelson

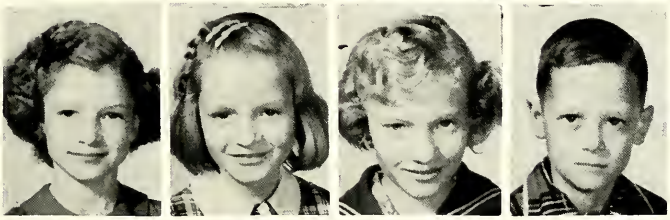

Stony Point
Elvin Rosbrugh

Clarence Hillsman, Jr.
Frances Hillsman
Lee Janes
Lonnie Janes

Union Point
Mrs. Scott

Connie Abbott
Conna Fugate
Sharon Fugate
Paula Mann
James Motley

Larry Nichols
Carolyn Reed
Lynn Smith
Fred Welton
Robert Welton

Shirley Welton
Betty Woolford
Doris Woolford
Wilda Woolford
William Woolford

Dederick
Mr. Marcum

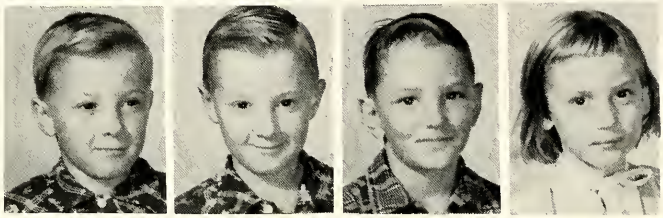

Raymond Alterman
Robert Alterman
Timothy Bartkoski
Joan Burns

Earl Caldwell
Trudy Caldwell
Diana Coffman
Gary Collins
Terry Covington

Wayne Dotson
Norma Hutchison
Glinda Jefferies
Janice Jefferies
David Johnston

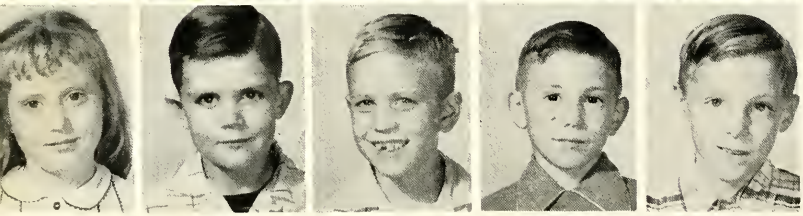

Douglas Johnston
Patty Joustra
Edgar McGraw
Randall Richards
Gerald Shumaker

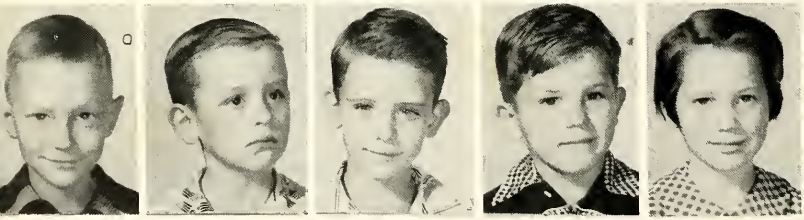

Gary Vickers
Keith Vickers
Kendall Vickers
Kenneth Watkins
Linda Hester

Montevallo
Mrs. Steward

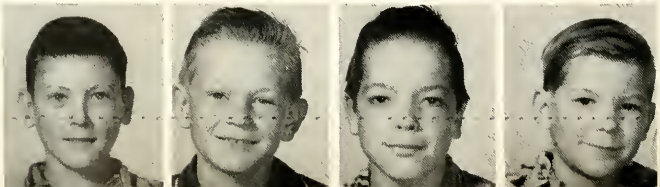

Mark Baldwin
Donald Briggs
James Briggs
Paul Briggs

Jimmie Flewelling
George Gardner
Frankie Julian
Thelma Lasley
Richard McNeece

Robert Shellhorn
Rosalee Shellhorn
Betty Spencer
Darrel Spencer
Ruth Starlin

Nancy Turner
Carolyn Weaver
Billy Weaver
Fayleen Wiegel
John Wiegel

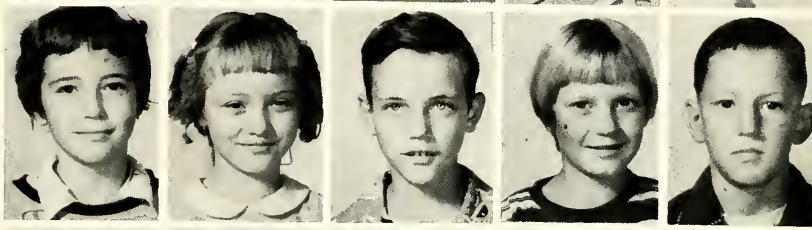

Joleen Wiegel
Richard Wiegel
Ronald Wiegel
Irven Woods
Lue Woody

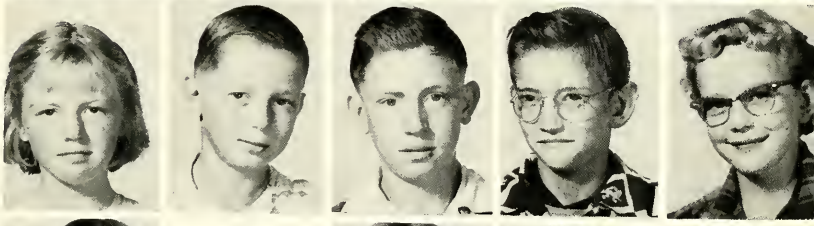

Bonnie Marriott
Nedra Budd
Janice Fortney
Johnny Read

Cherry Valley
Mrs. Johnson

Vadina Read
Terry Richardson
Sharyn Sumner
Barney Whitesell
Gary Whitesell

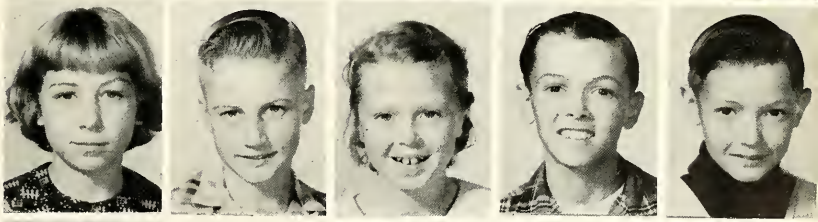

Kay Whitesell
Derrel Adams
Donald Adams
Bonnie Barker

Black Jack
Mr. M. B. Wayman

Donna Barker
Virginia Barker
Wendell Burchett
Kenneth Burchett
Tommy Caster

Char-Dean Cole
Jerlene Cole
Lillie Cole
George Cox
Vernie Cox

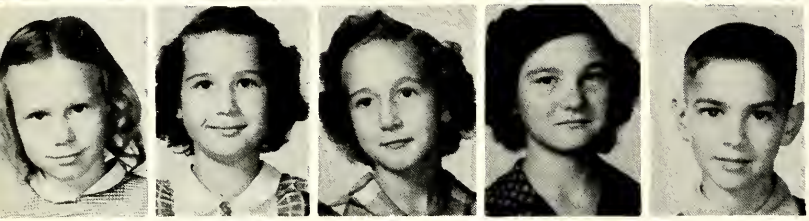

Verona Cox
Kathy Good
Mary Good
Hazel Hamilton
Lennie Hamilton

Marjorie Hamilton
Phillip Hamilton
Barbara Leonard
Sharron Leonard
Bradley Witt

Coal Hill
Mr. Magness

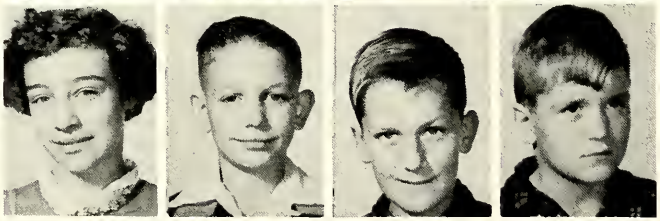

Beverly Blystone
Lonnie Blystone
Levi Davis
Robert Davis

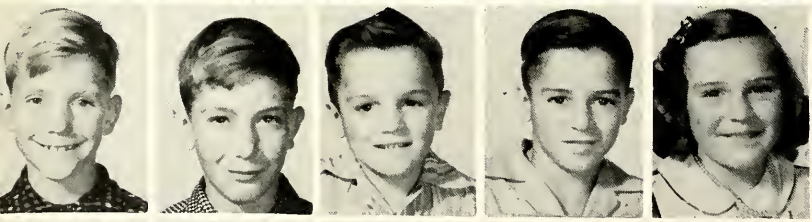

Tharon Davis
Thomas Davis
Dallas Johnston
Delbert Johnston
Edna Johnston

Della Larson
James Larson
Marianna Larson
Donna Richardson
Sandra Richardson

Claude Smith
Richard Wood
Bobby Eaves
Sammy Eaves

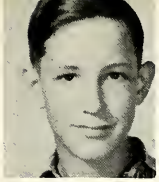
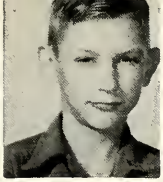

Gordon
Mrs. Minnick

Juda Green
Rita Green
Pat McWilliams
Donnie Palmer
Mary Palmer

Harry Powers
Curtis Powers
Jimmie Rains
Carl Reeves
Charles Sumner

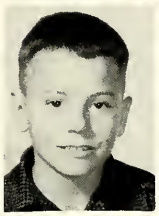

Patsy Sumner
Jinkie Thornton
Carolyn Belcher
Janie Belcher

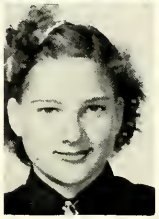
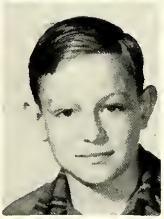

Virgil
Miss Timmons

Roberta Belcher
Shirley Belcher
Donald Campbell
Zerilda Crain
Bonnie Fleener

Claud Fleener
Mary Fleener
Opal Fleener
Billy Marshall
Carolyn Marshall

Finis Marshall
Howard Marshall
Marvalene Pankey
Beverly Tye
Alvin Young

Oak Grove
Mrs. Forrest

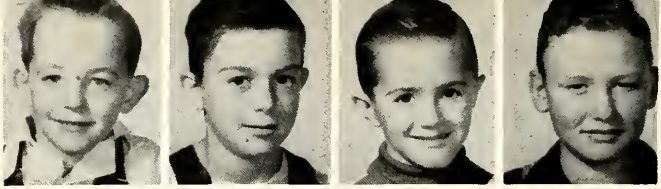

James Boyle
Robert Boyle
Garry Forest
Nelson Lasley

Roy Lasley
Milton McGuire
Lola Murphy
Mora Murphy
Larry White

Oak Ridge
Mrs. Wallace

Jeanne Allen
Nancy Corder
June Corder
Ruth Goodpaster

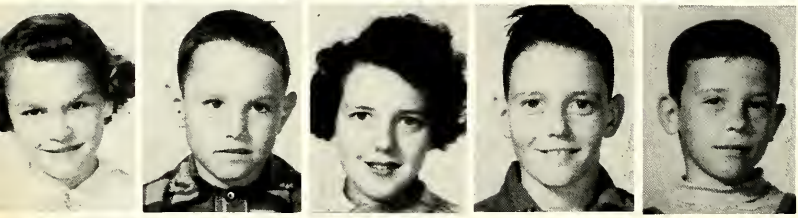

Alma Horning
Kenneth Horning
Mae Jackson
Richard Jackson
Billy Lowe

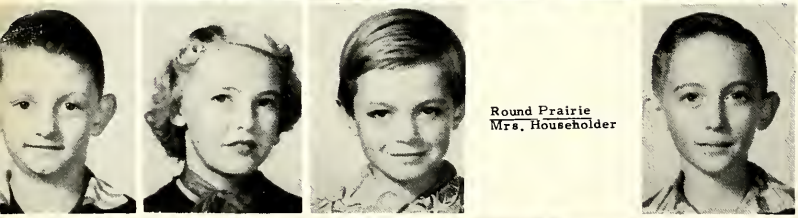

Round Prairie
Mrs. Householder

Jerry Miller
Helen Yakel
Raymond Yakel
Albert Evans

Lewis Kennedy
Karl Lehmann
Donna Martin
Mavis Martin
Albert Pilcher

Larry Pilcher
George Pilcher
Merlin Wellner

These Businesses Supported Us
Let's Support Them

B. and G. Gas Co.
South Grand & M. K. T. Tracks
Baptist Church
500 South Main
Ben Franklin
South Main
Carps Department
123 South Main
Carters' Grocery
130 North Main
Corner Drug Store
100 North Main
Crawford Studio
116 North Main
El Dorado Hardware
117 North Main
Esry's Malt Shop
Highway 54
Evans Drug Store
119 South Main
Farmers Elevator
1200 South Main
Graves Jewelry
109 South Main
Green's Paint Store
215 South Main
Groves Grocery
Highway 54
Gwinn-Carothers
312 South Main
Hendricks Brothers
108 East Spring
International Shoe Company
South Main
Knowlton Insurance
105 East Spring
Logan Moore Lumber Co.
316 East Spring
Macks Dress Shop
112 North Main
McLean's Propane
Highway 54
Methodist Church
East Broadway
Neeley's Garage
701 South Grand
Nevada Elevator
Nevada, Missouri
Park Barber Shop
200 South Main
Park Hotel
200 South Main
Prather Chevrolet
309 South Main
M. F. A. Producers Creamery
South Jackson
Producers Exchange
117 St. James
R. E. A.
1113 South Main
Souder's Ford Co.
700 North Main
Snodgrass Pharmacy
105 South Main
Smith Variety Store
South Main
Standard Oil Company
Phone 154
Dr. Sunderwirth
100½ North Main
Thatchs Supermarket
North Main
El Dorado Tire Exchange
South Main
Western Auto
103 South Main
Wilson's Grocery
113 East Spring

WALSWORTH
Lithographed & Bound by
WALSWORTH BROTHERS
Marceline, Mo., U. S. A.

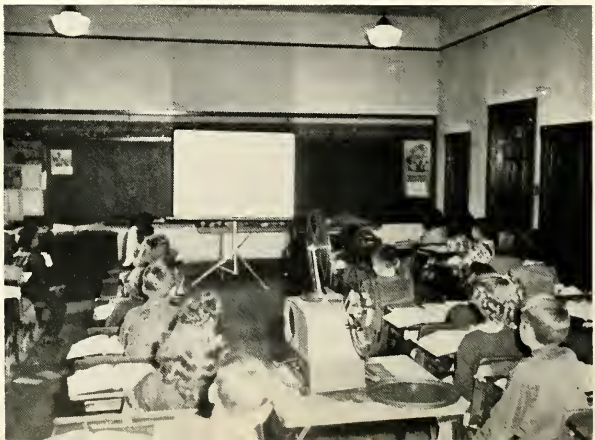

HIGH SCHOOL

MALSWORTH